A Mademoiselle Gabrielle MONCHABLON

105325

2me Quatuor

(Mi *b*)

POUR

Piano, Violon, Alto et Violoncelle

PAR

RENÉ de BOISDEFFRE

Op. 91

Prix net : 12 fr.

Propriété pour tous pays.

Paris, J. HAMELLE, Éditeur
Ancienne Maison J. MAHO
22, Boulevard Malesherbes, 22

Tous droits d'exécution, de reproduction et d'arrangements réservés pour tous pays, y compris la Suède, la Norvège et le Danemark.

Imp. C. G. Röder. Paris

M
4.2
B082.2

A Mademoiselle GABRIELLE MONCHABLON.

DEUXIÈME QUATUOR (en Mi♭)

I.

R. de BOISDEFFRE.
Op. 91.

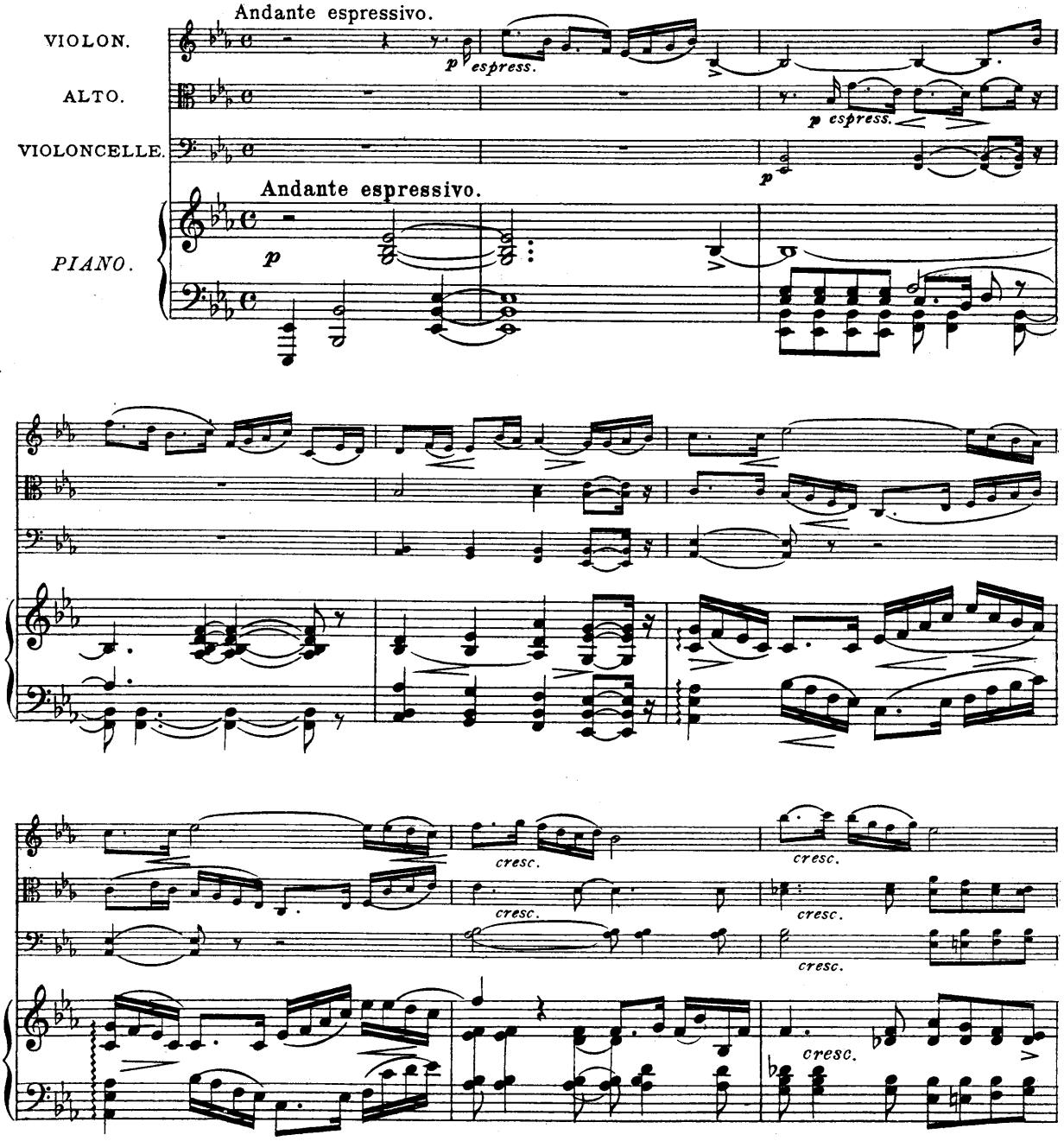

Paris, J. HAMELLE, Editeur,
22, Bd Malesherbes.

J. 5456. H.

Tous droits d'exécution, de reproduction
et d'arrangements réservés pour tous pays.

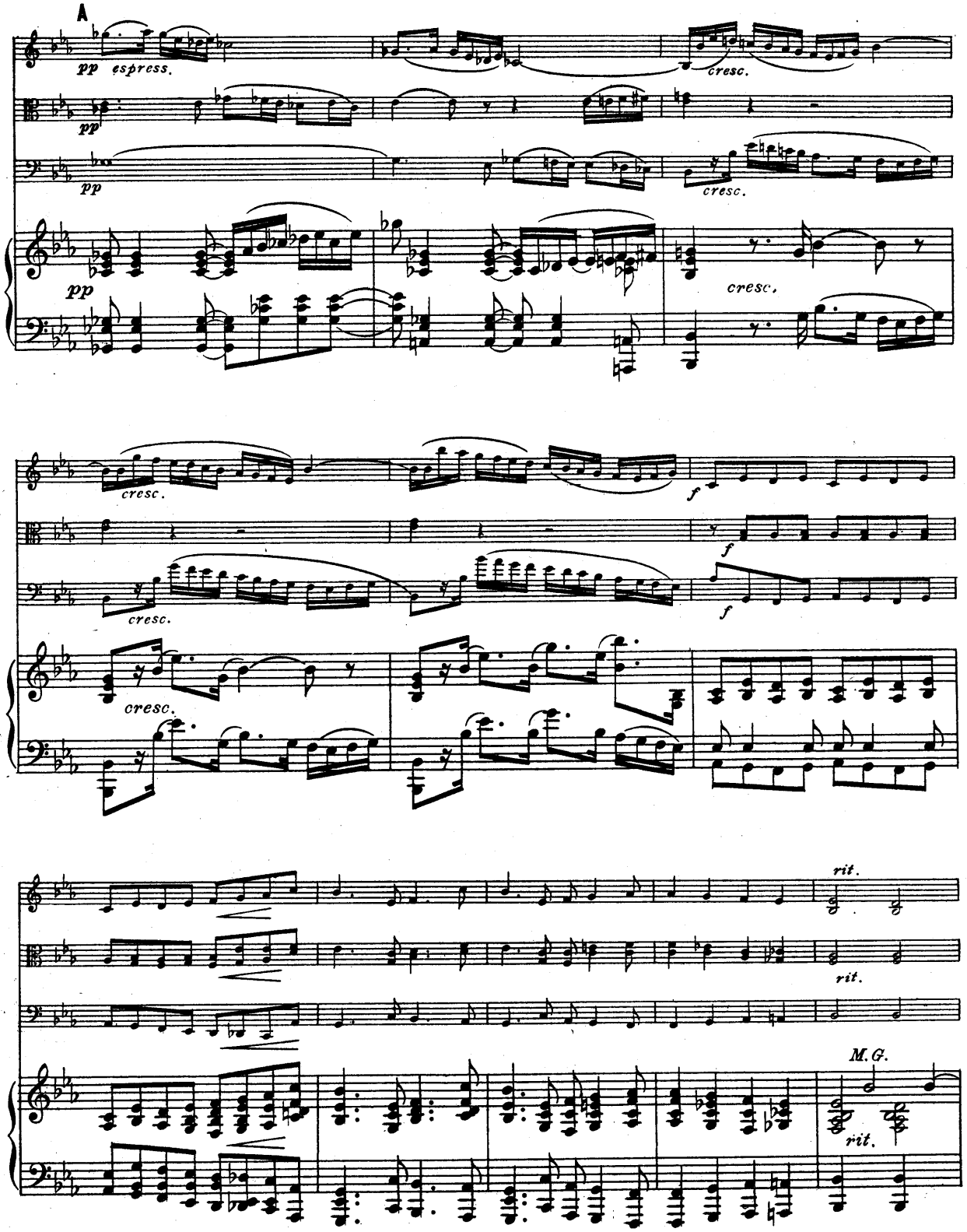
A
pp espress.
cresc.
pp
pp
cresc.
pp
cresc.
cresc.
f
f
cresc.
f
cresc.
rit.
rit.
M.G.
rit.

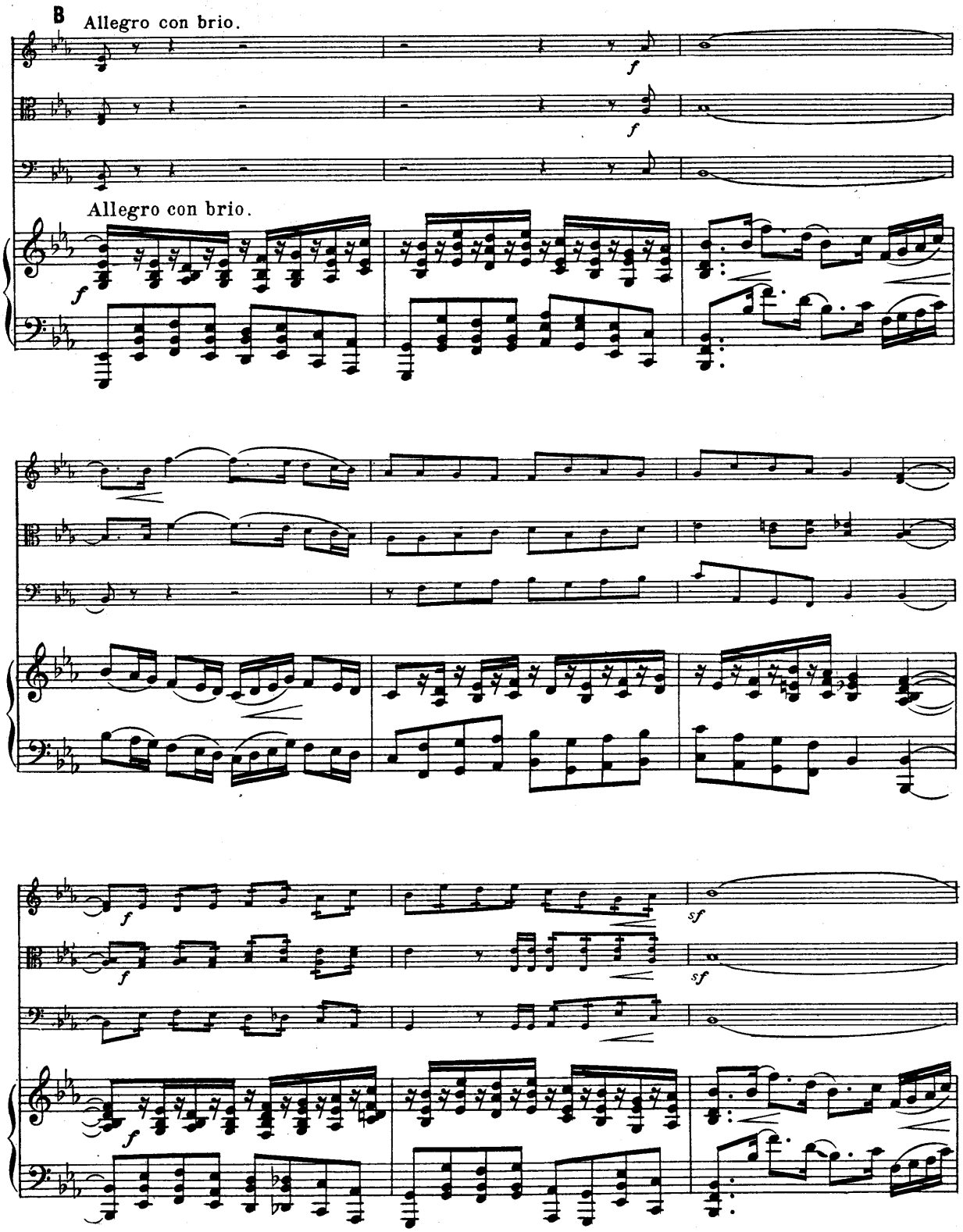
B
Allegro con brio.
Allegro con brio.

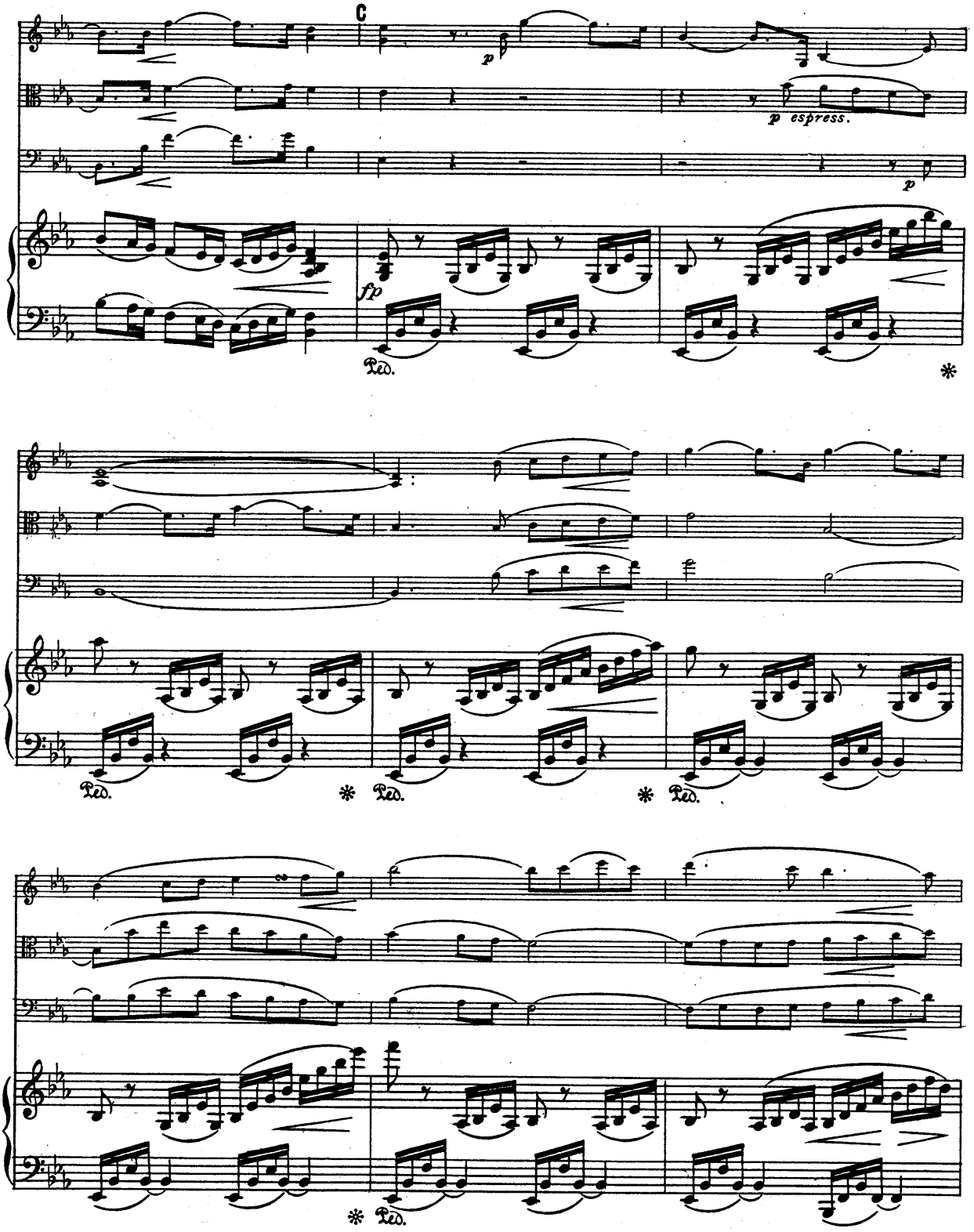
C
p
p espress.
p
fp
Ped.
*
Ped.
*
Ped.
*
* Ped.

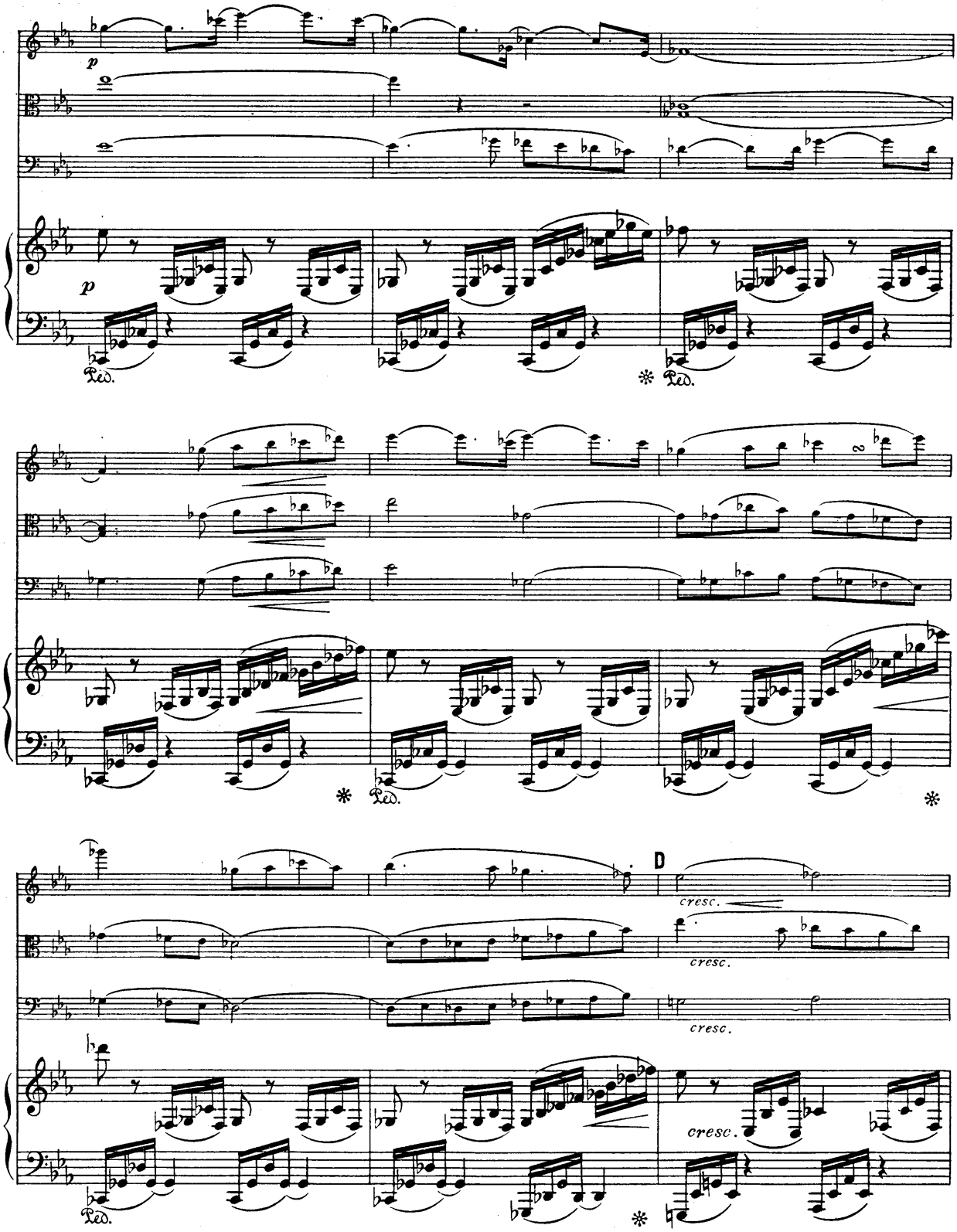
p
Ped.
D
cresc.

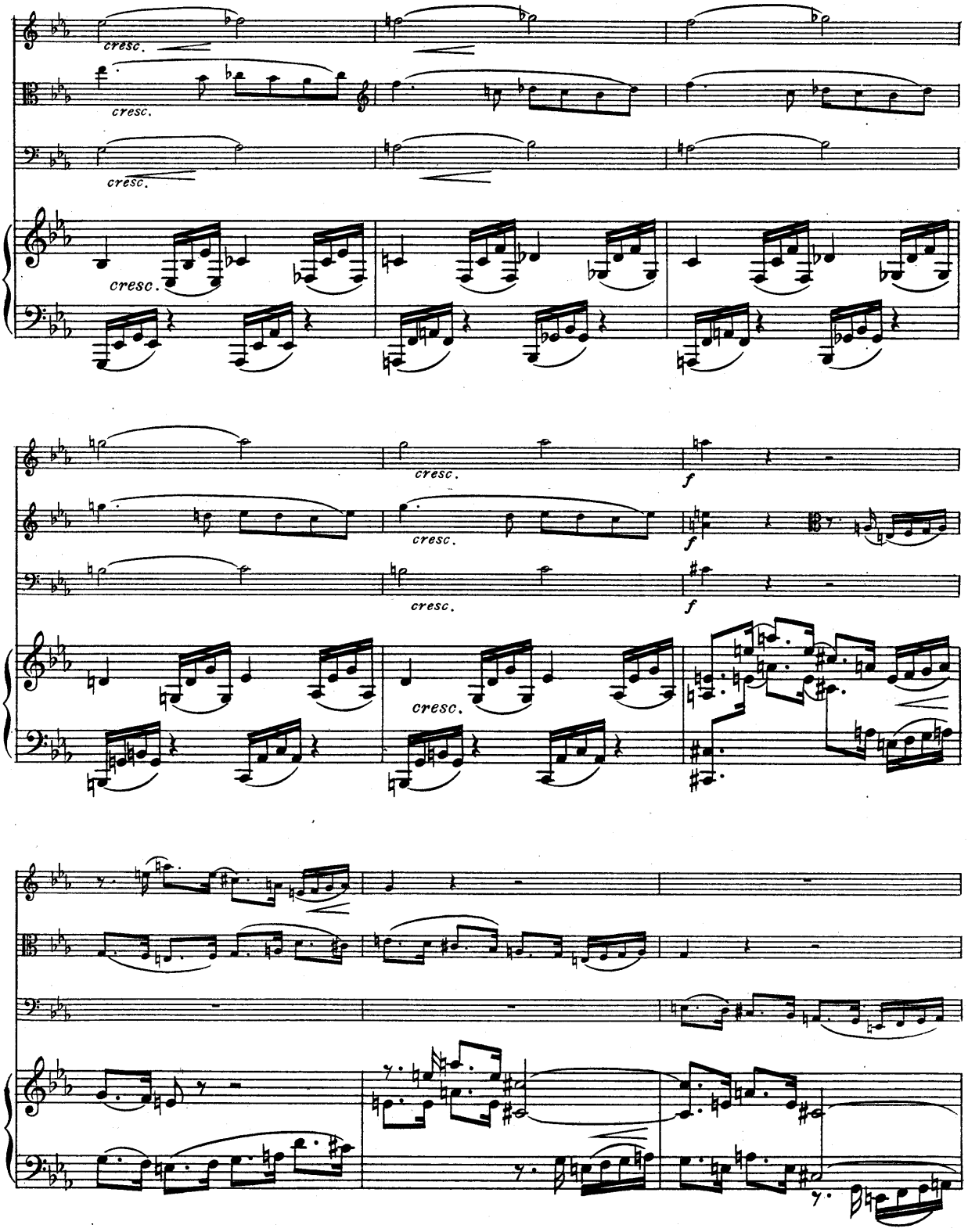
cresc.
cresc.
cresc.
cresc.
cresc.
cresc.
cresc.
cresc.
f
f
f

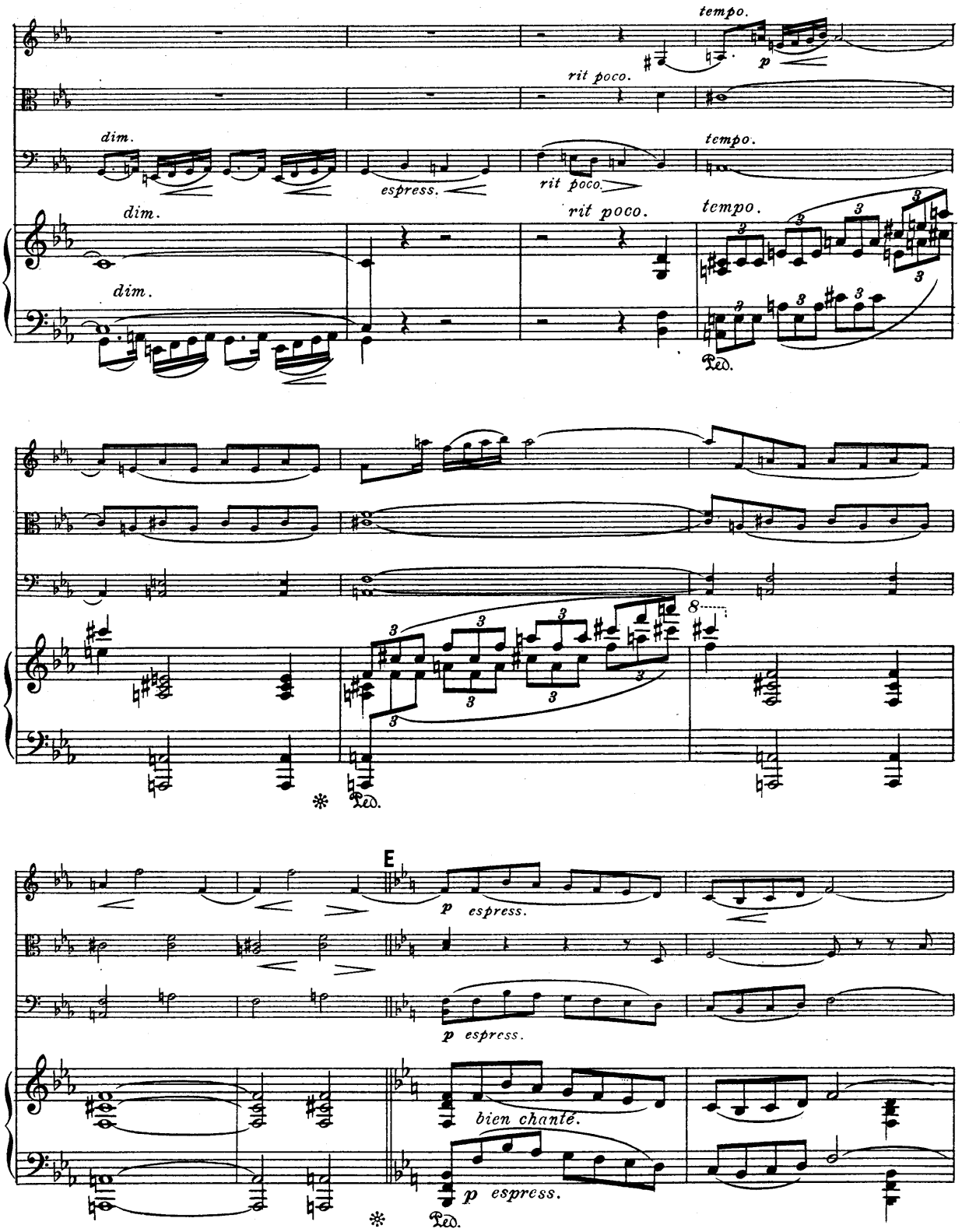
tempo.
p
rit poco.
dim.
espress.
rit poco.
tempo.
dim.
rit poco.
tempo.
dim.
Ped.
8
Ped.
E
p espress.
p espress.
bien chanté.
p espress.
Ped.

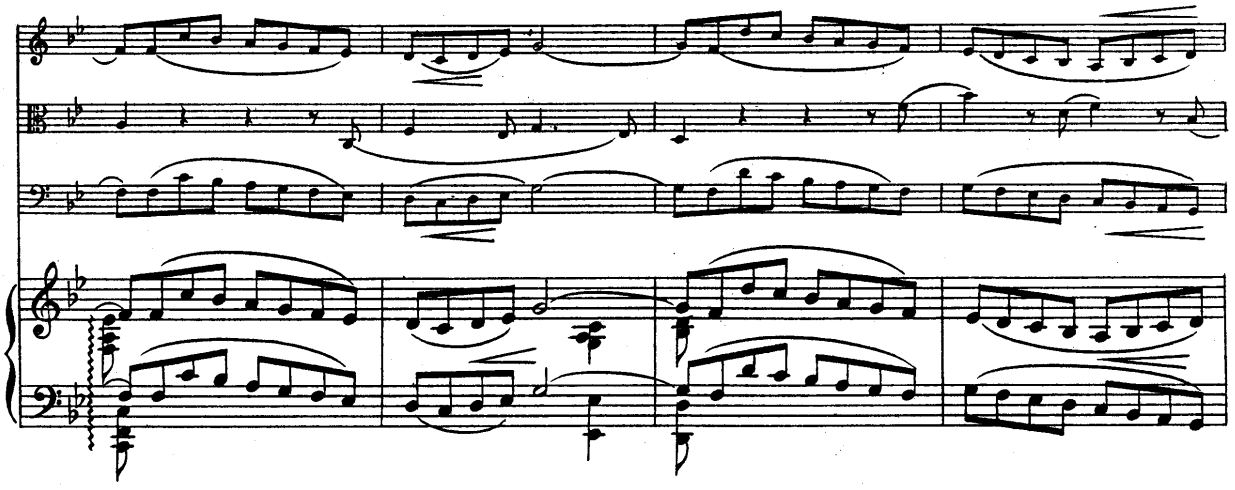

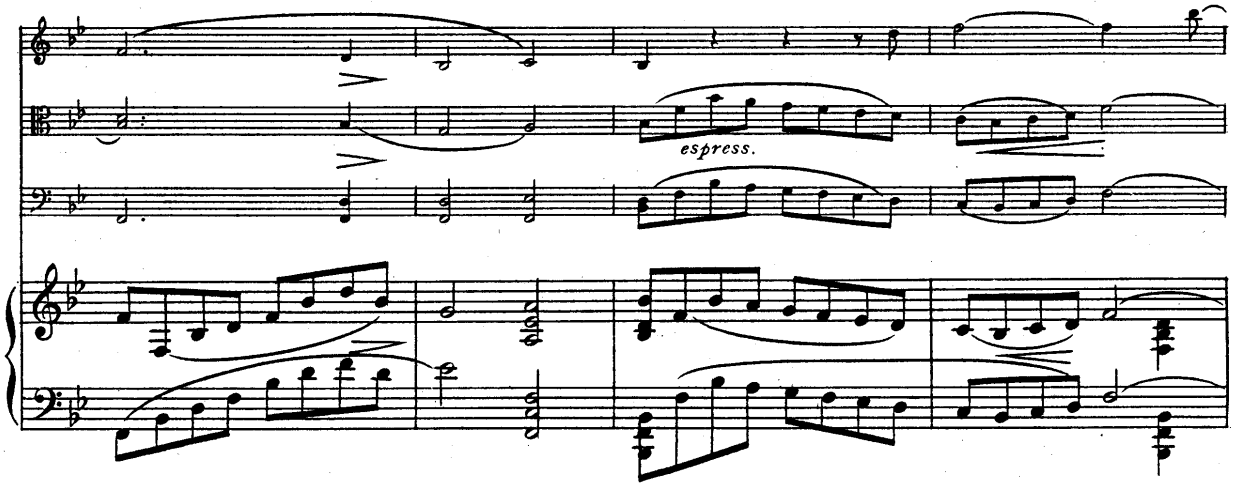
espress.

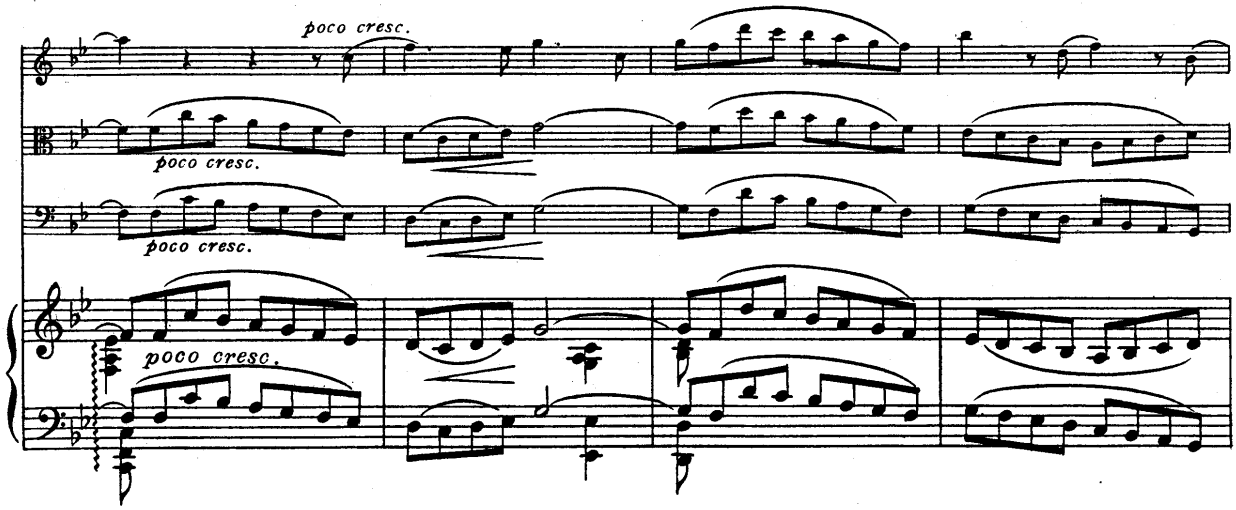
poco cresc.
poco cresc.
poco cresc.
poco cresc.

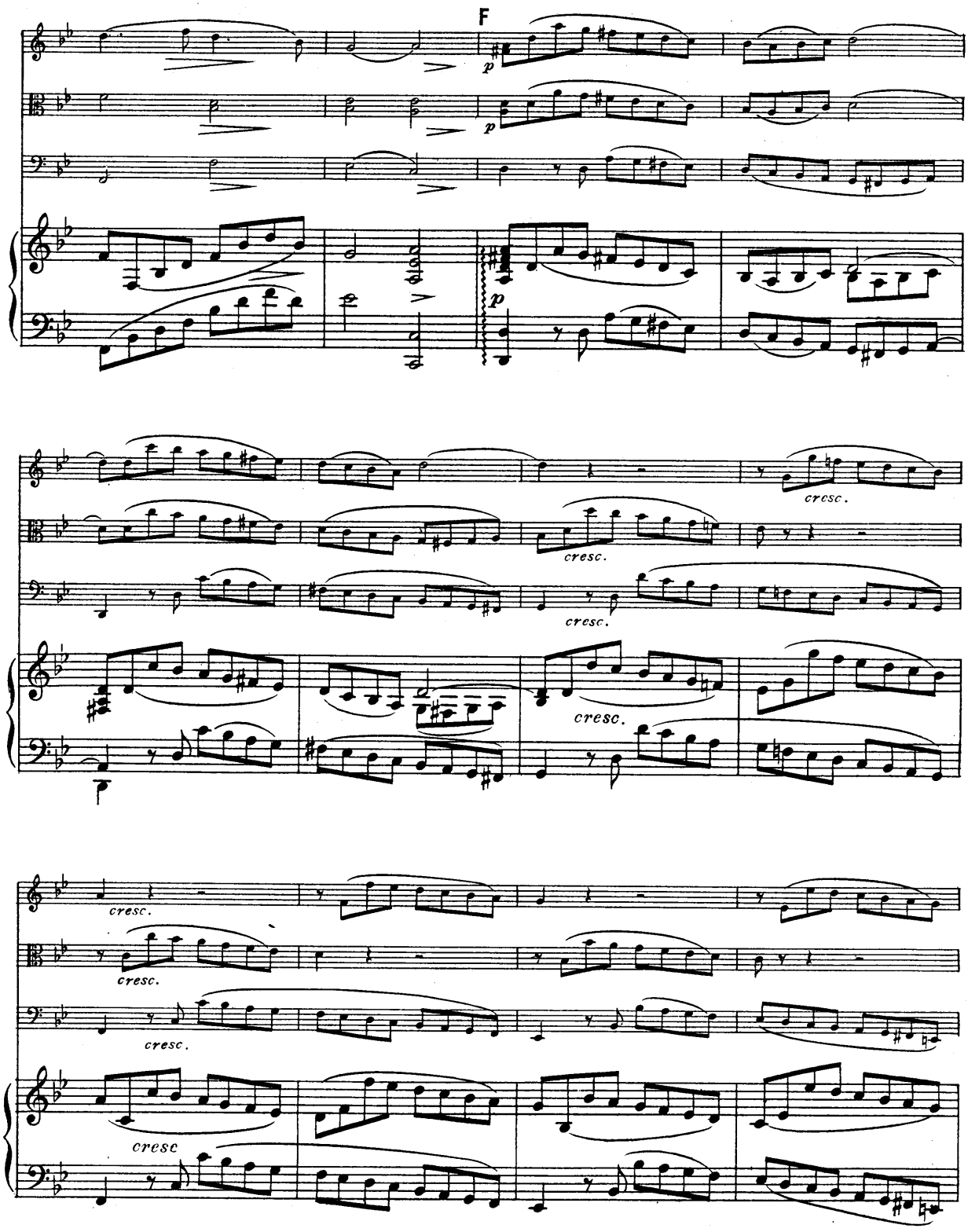
F
p
p
p
cresc.
cresc.
cresc.
cresc.
cresc.
cresc.
cresc

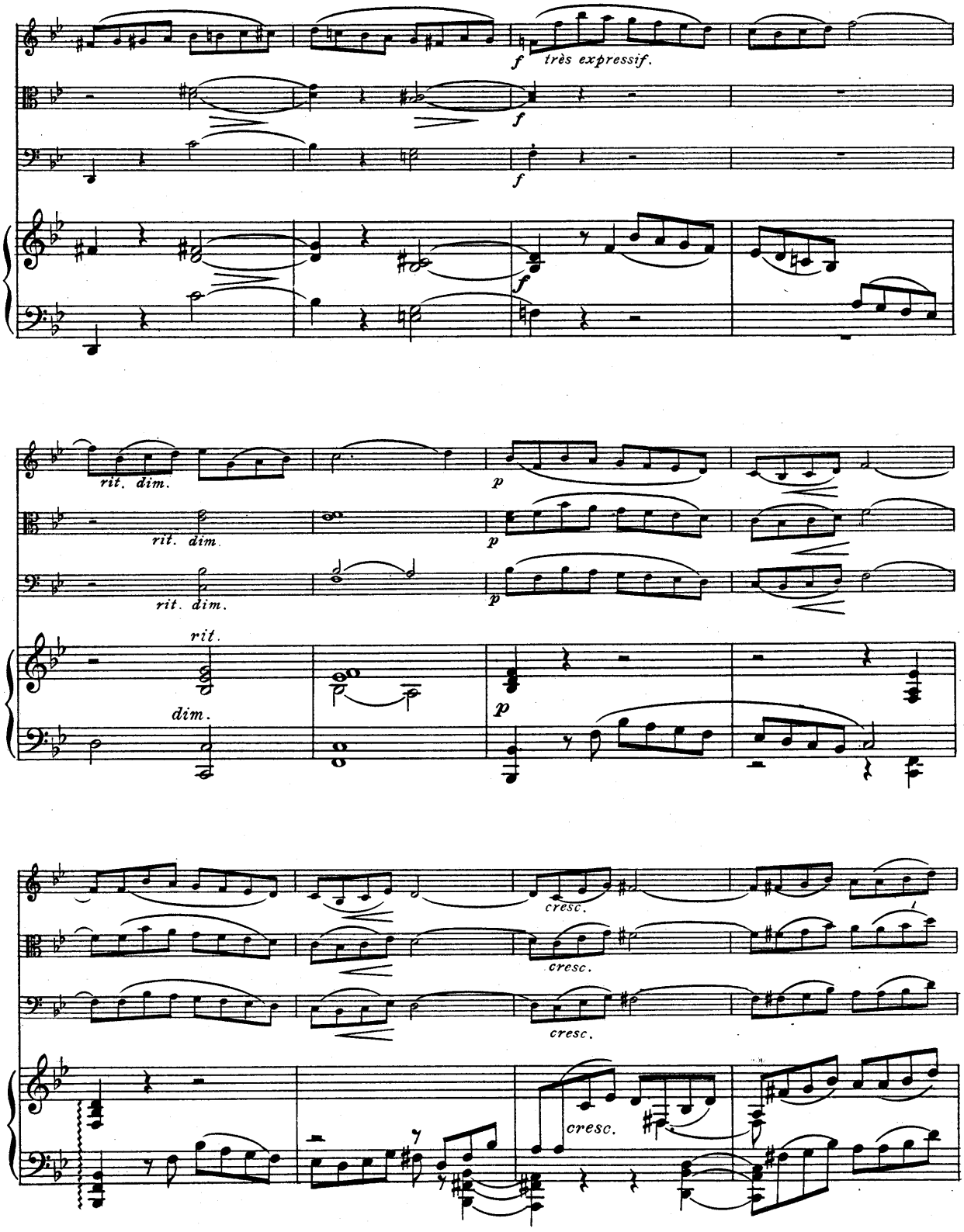
f très expressif.
f
f
f
rit. dim.
rit. dim.
rit. dim.
p
p
p
rit.
dim.
p
cresc.
cresc.
cresc.
cresc.

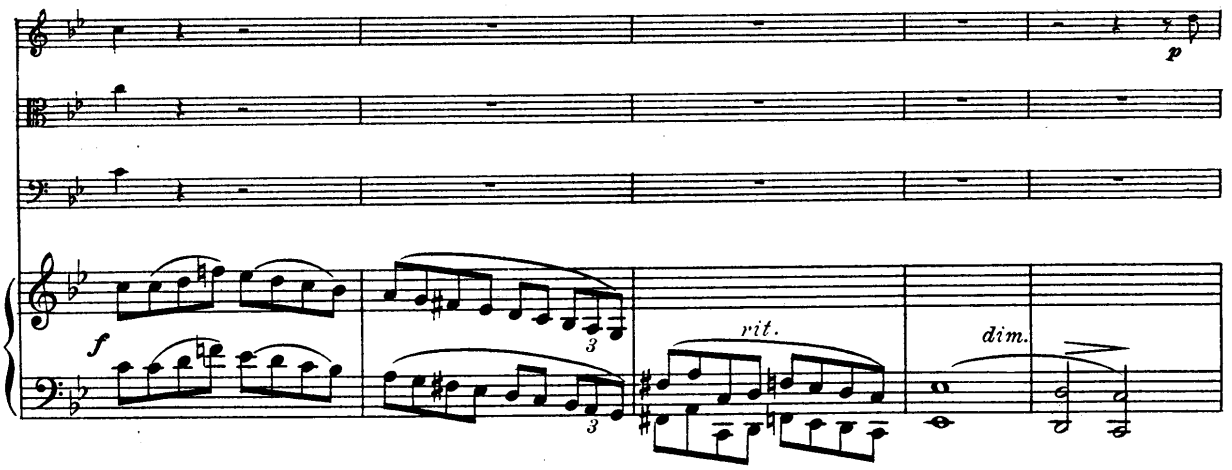

G Andante espressivo Tempo I°

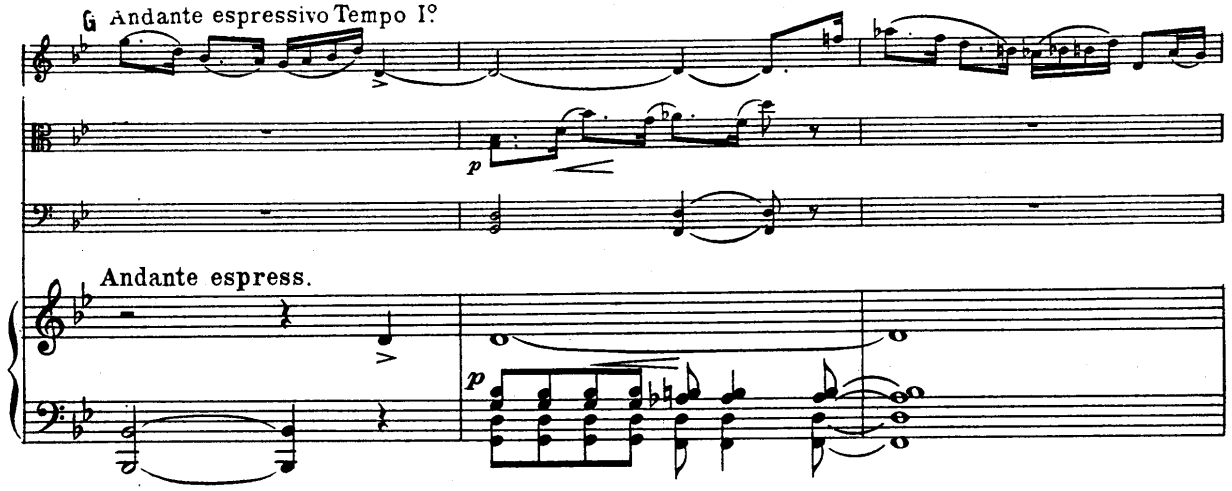

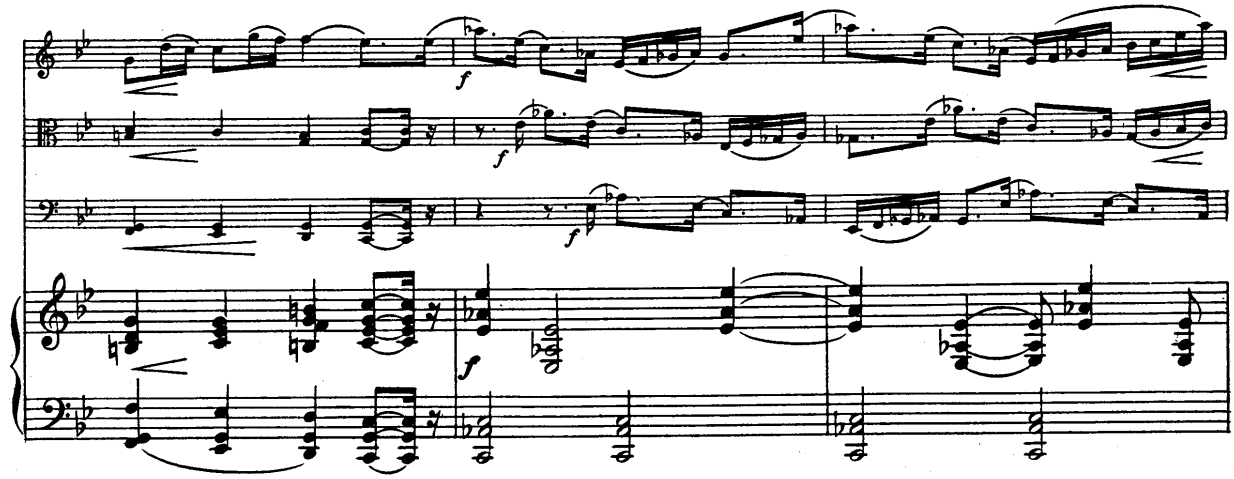

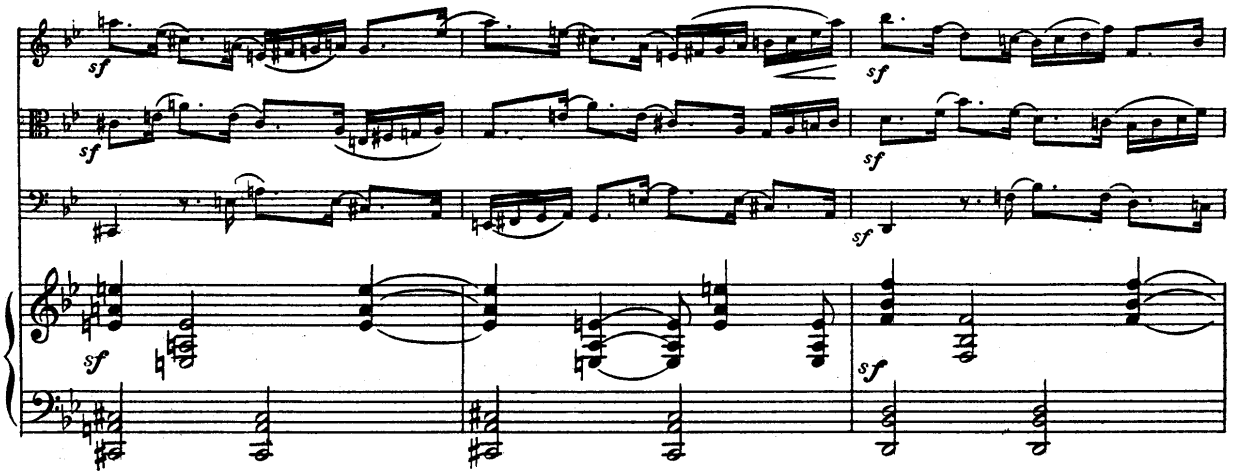
sf
sf
sf
sf
sf

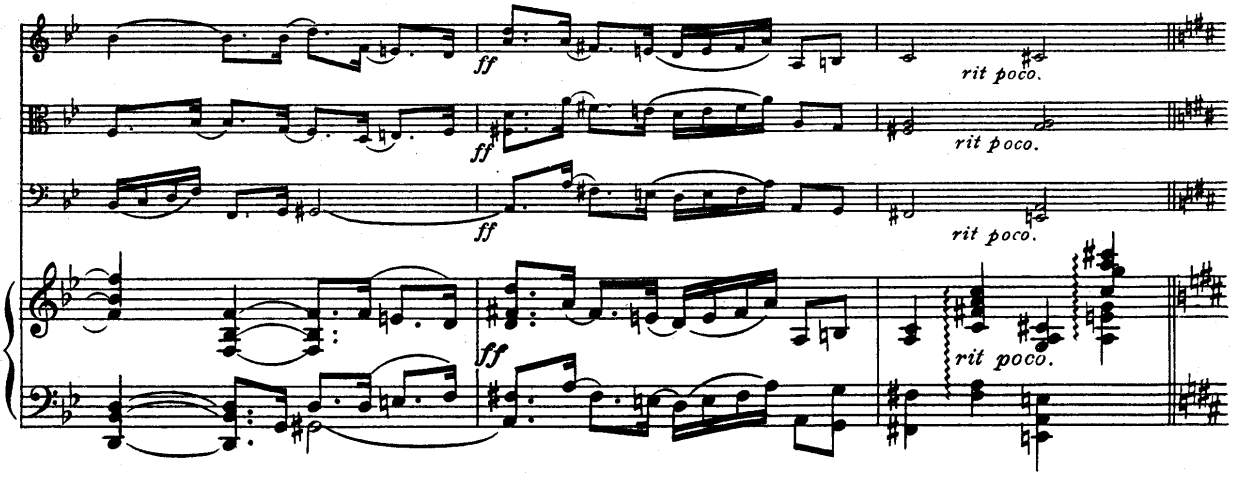
ff
ff
ff
ff
rit poco.
rit poco.
rit poco.
rit poco.

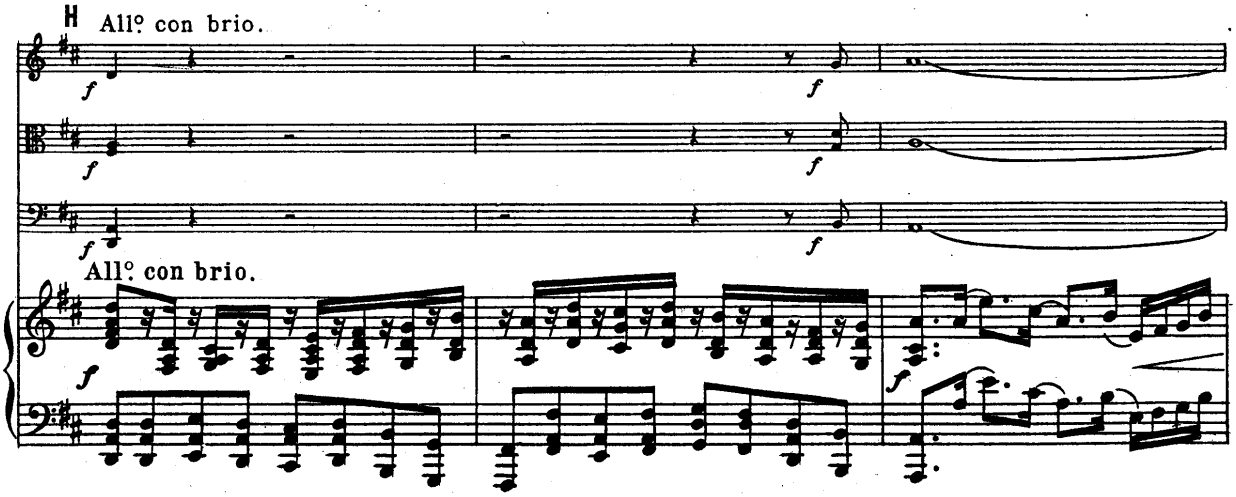
H
All° con brio.
f
f
f
f
All° con brio.
f
f

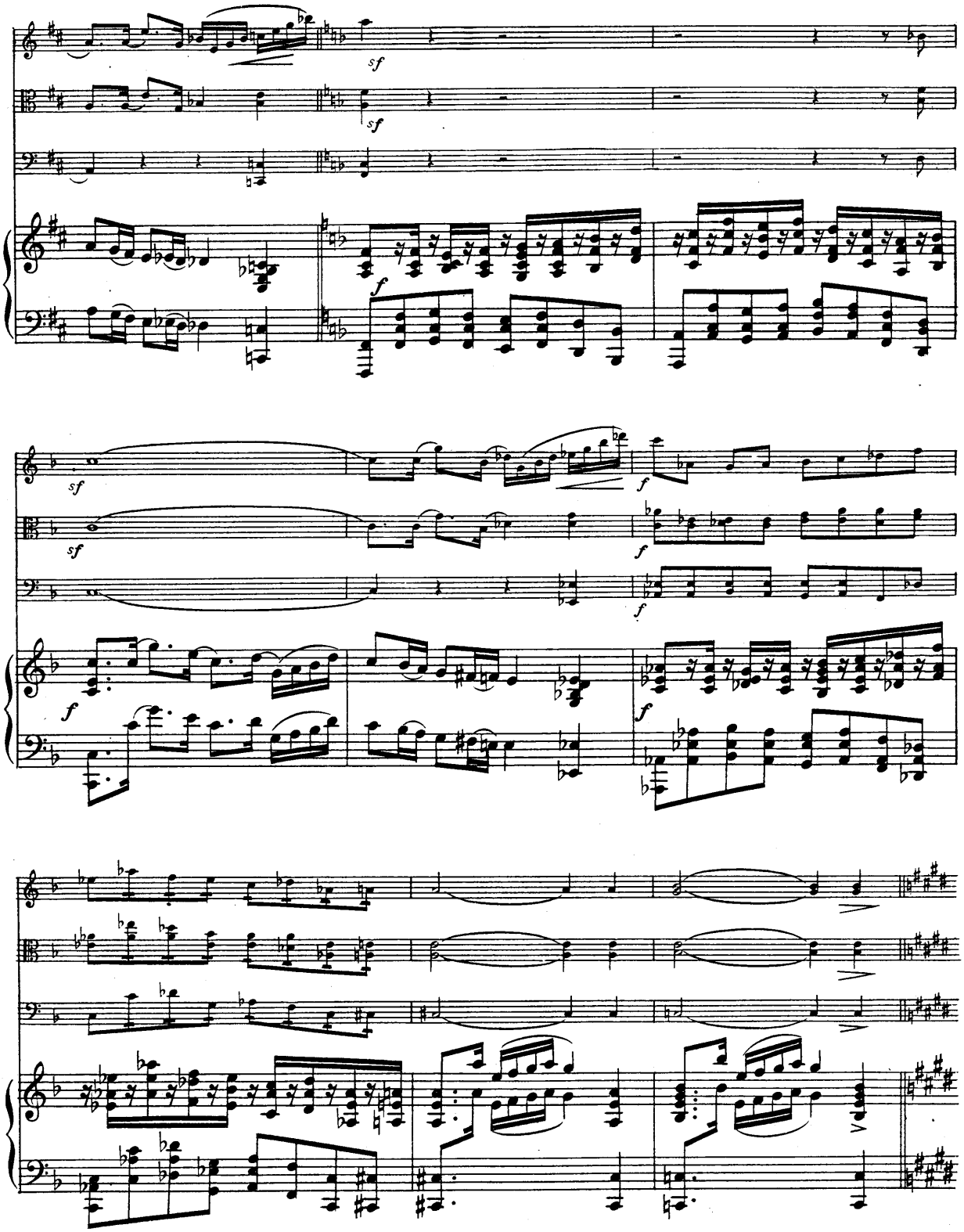
sf
sf
f
sf
sf
f
f
f
f

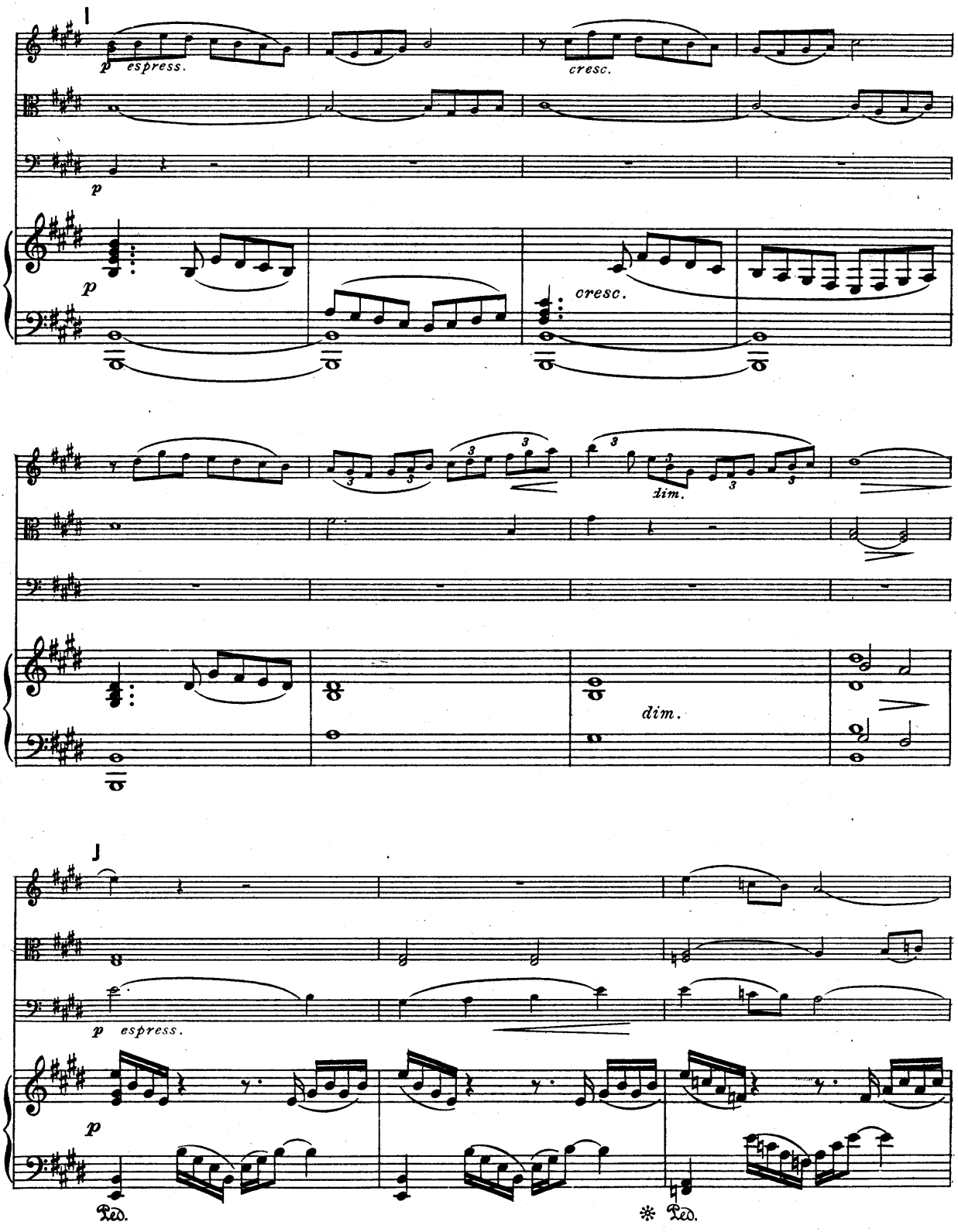
I
p espress.
cresc.
p
p
cresc.
dim.
dim.
J
p espress.
p
Ped.
* Ped.

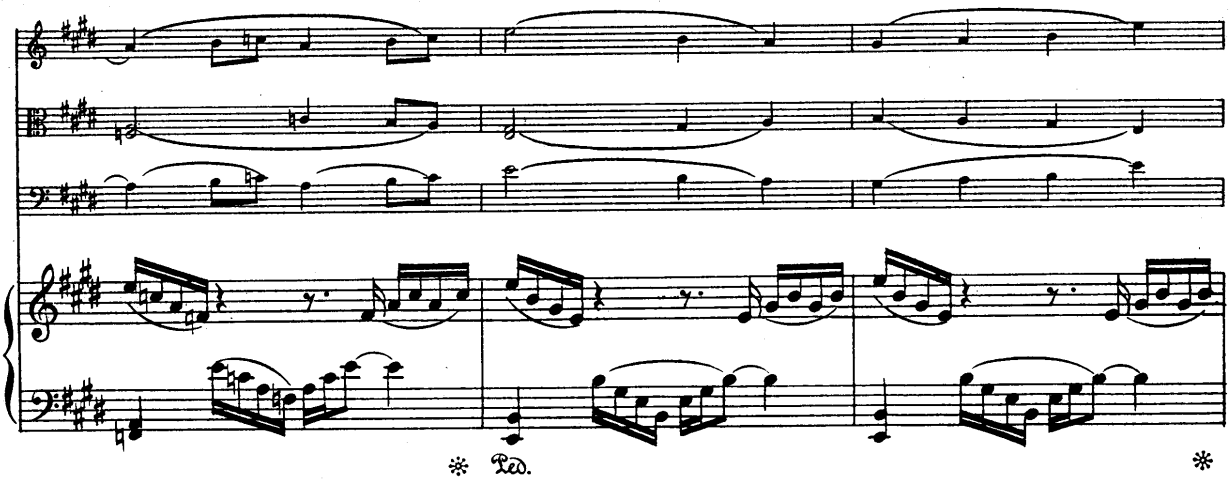
Ped.
*
*

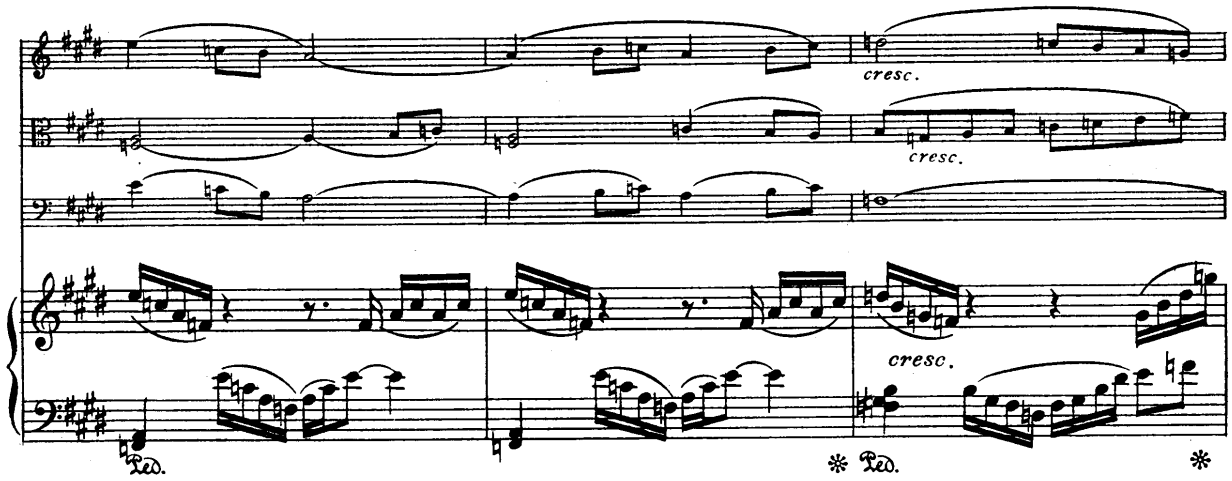
cresc.
cresc.
cresc.
Ped.
*
Ped.
*

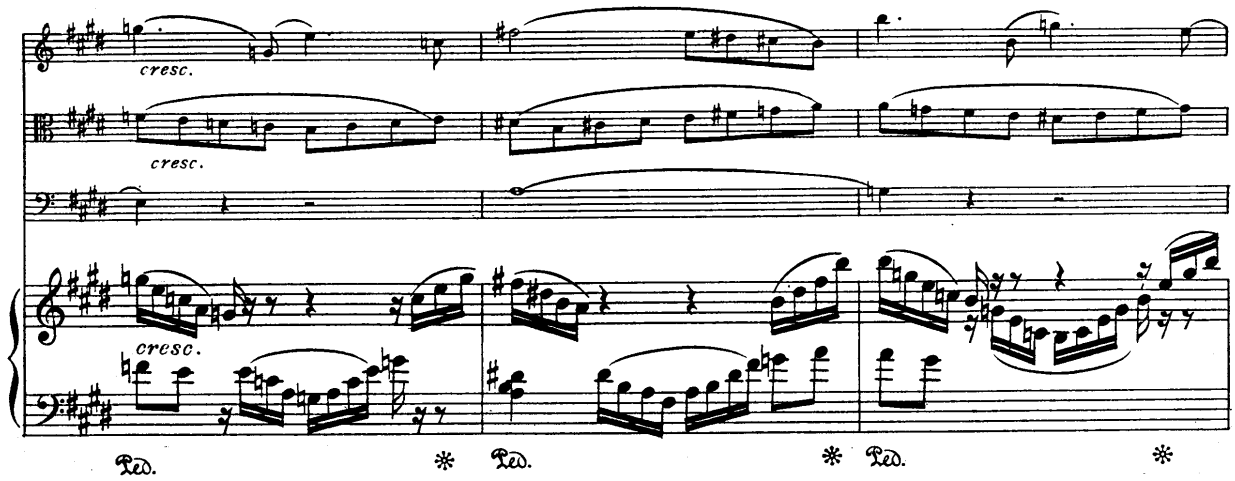
cresc.
cresc.
cresc.
Ped.
*
Ped.
*
Ped.
*

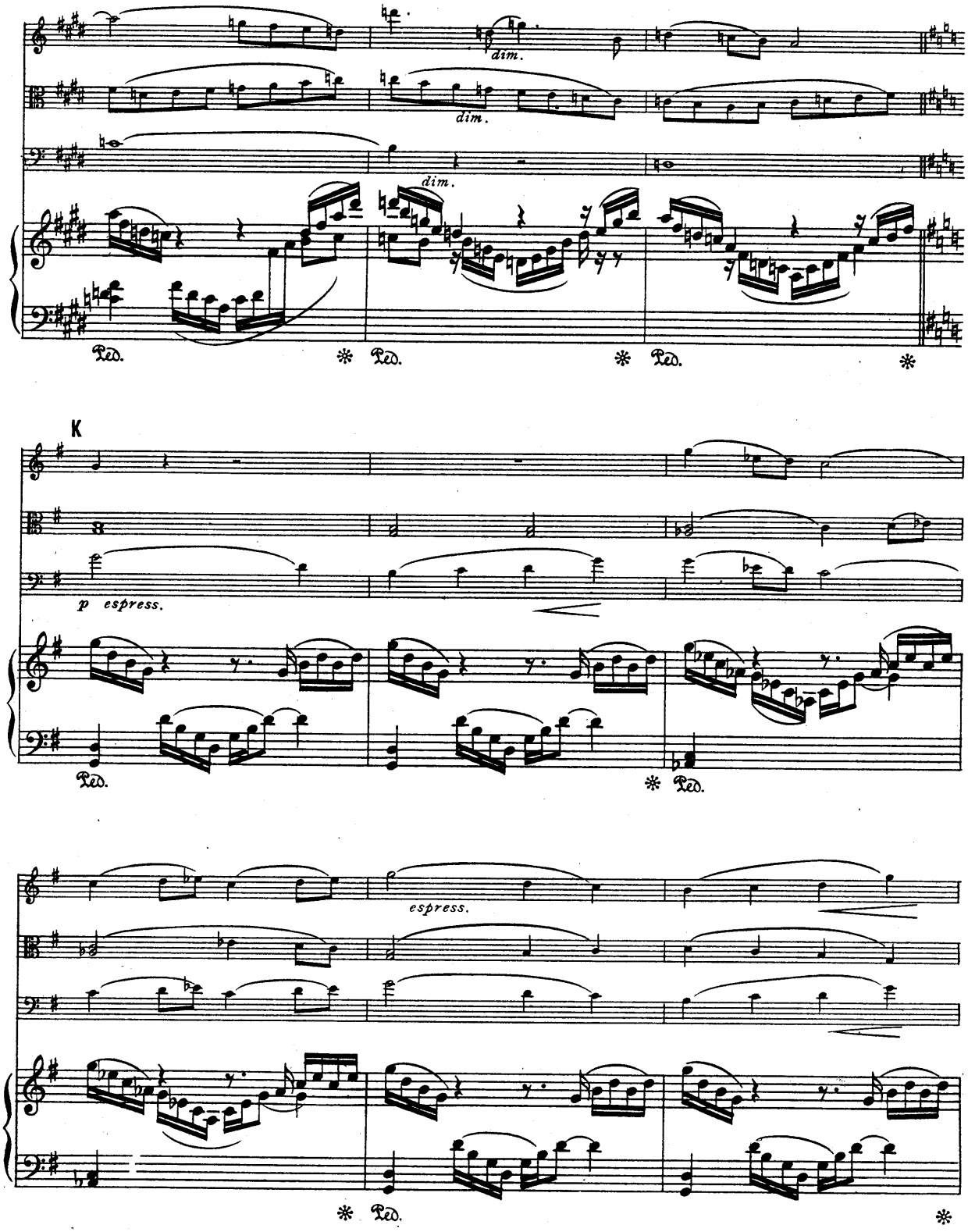
dim.
dim.
dim.
Ped.
Ped.
Ped.
K
p espress.
Ped.
Ped.
espress.
Ped.

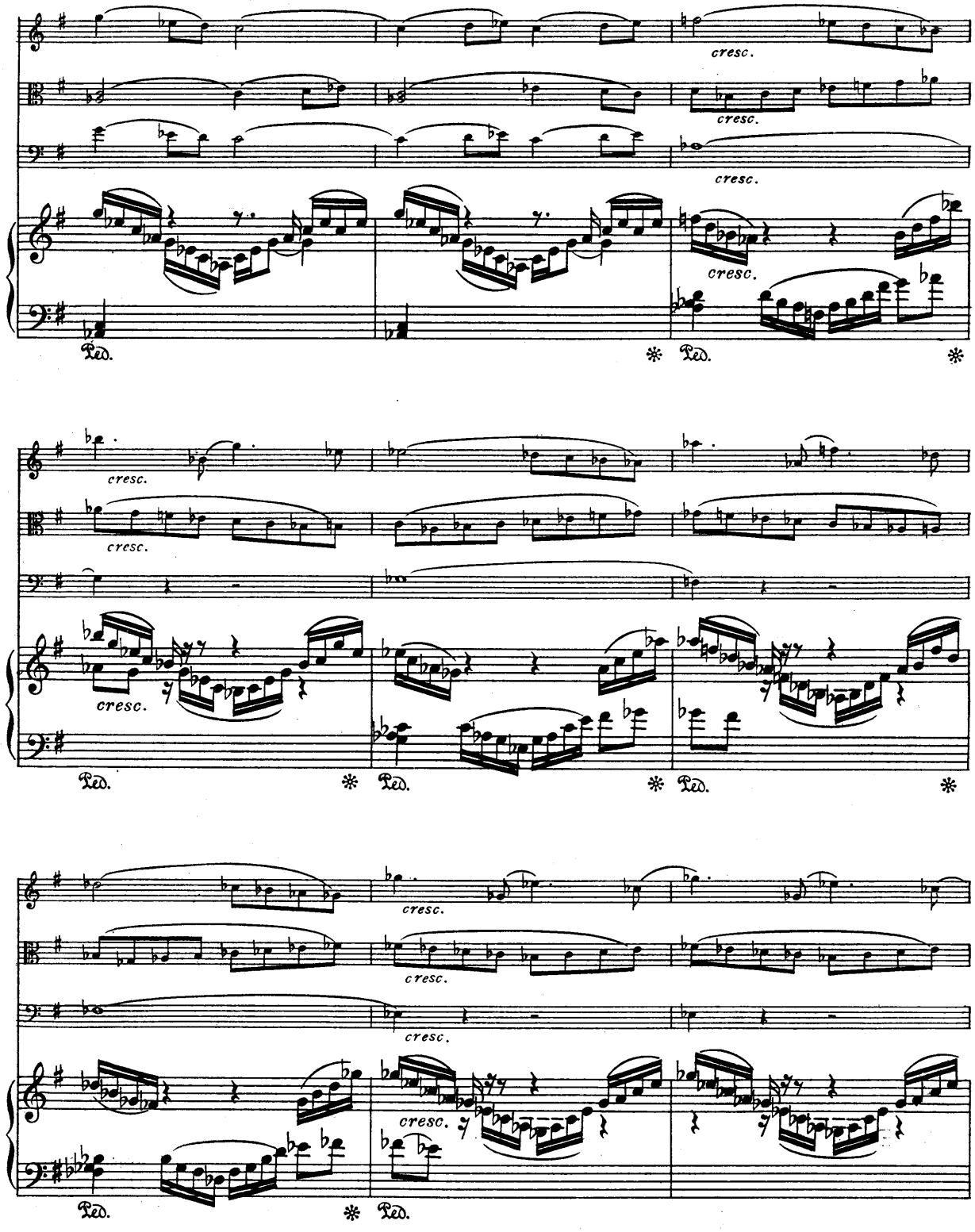
cresc.
Ped.
*

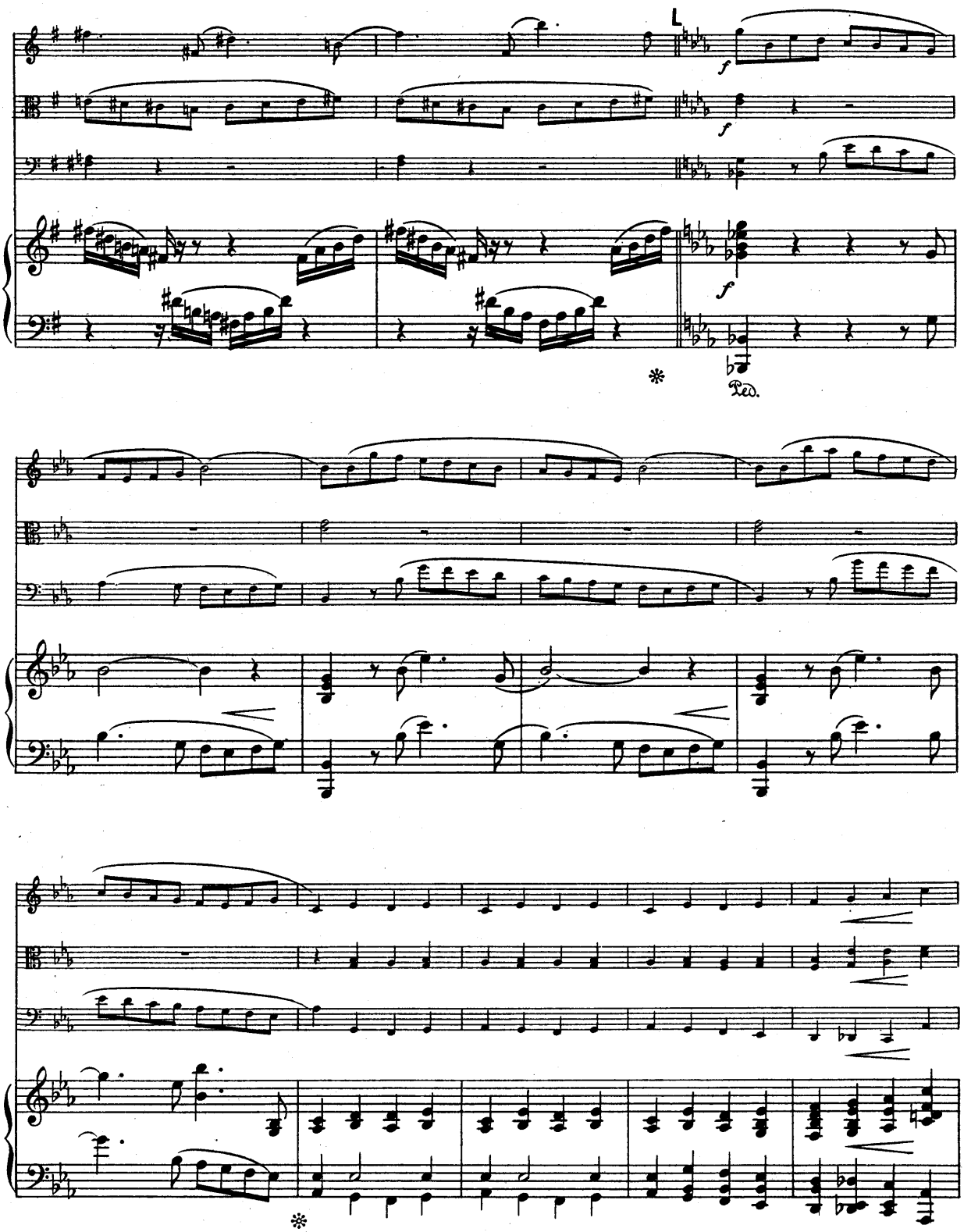
L
f
f
f
Ped.

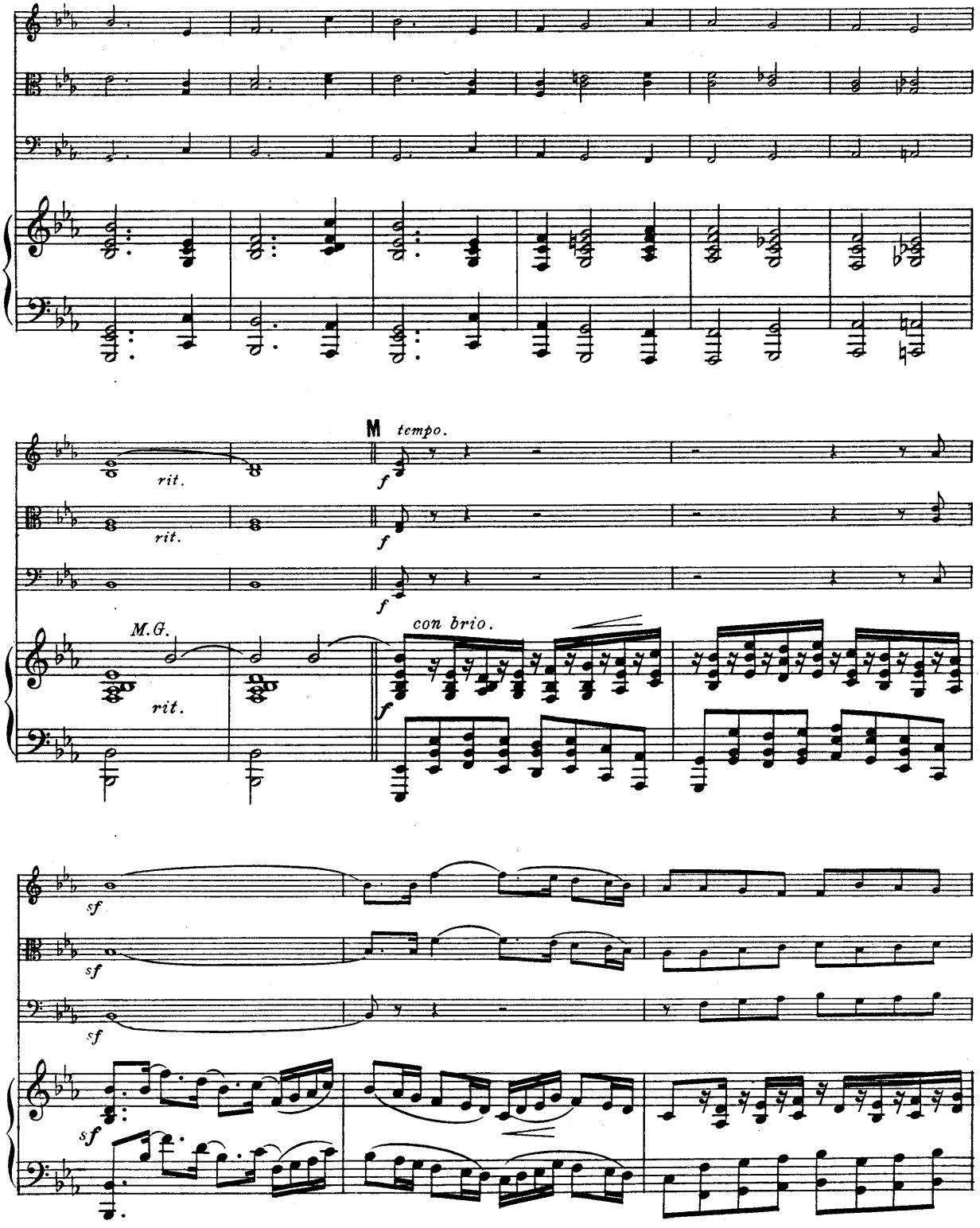
rit.
rit.
M
tempo.
f
f
f
M.G.
rit.
con brio.
f
sf
sf
sf
sf

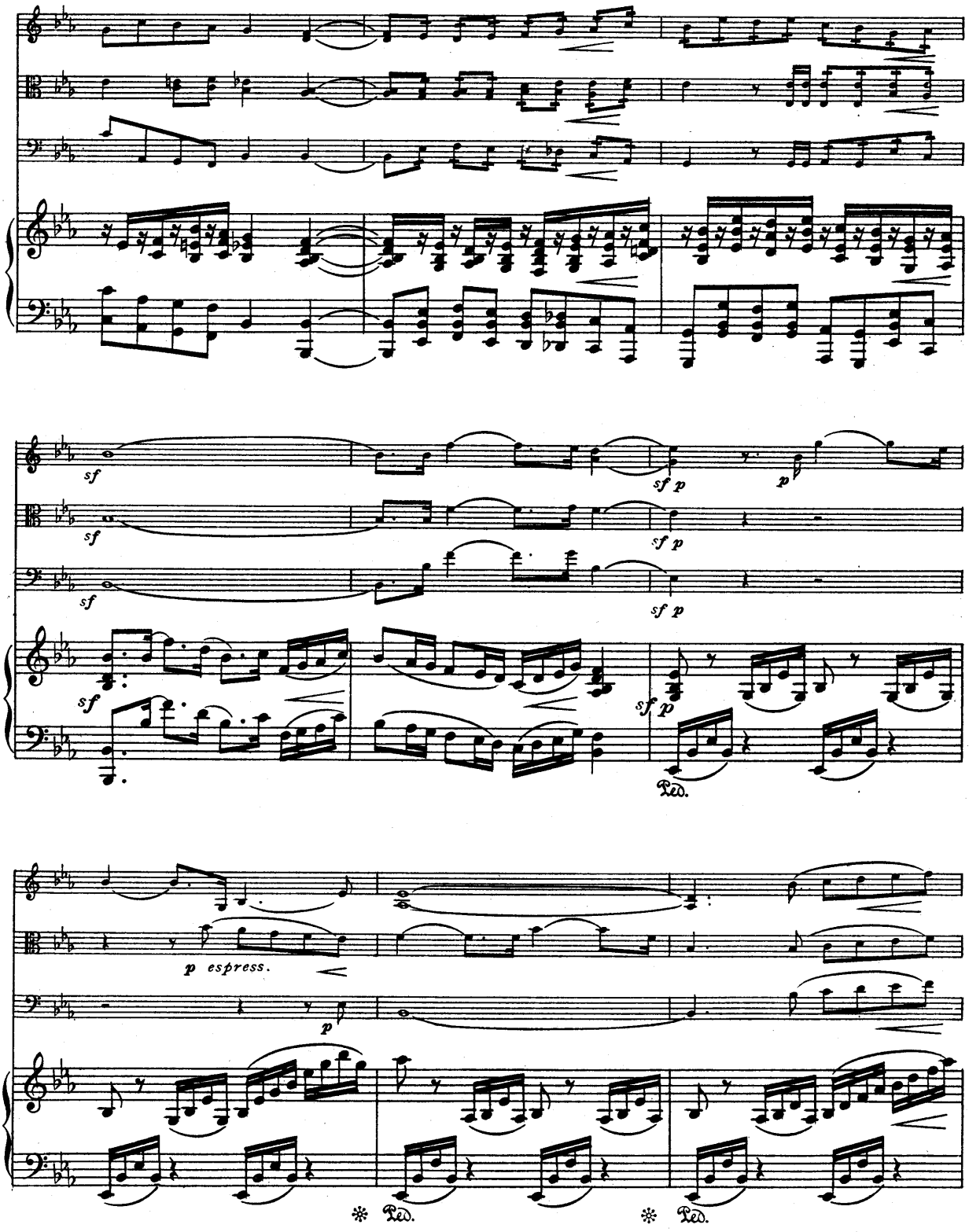
sf
sf p
p
p espress.
Ped.
Ped.
Ped.

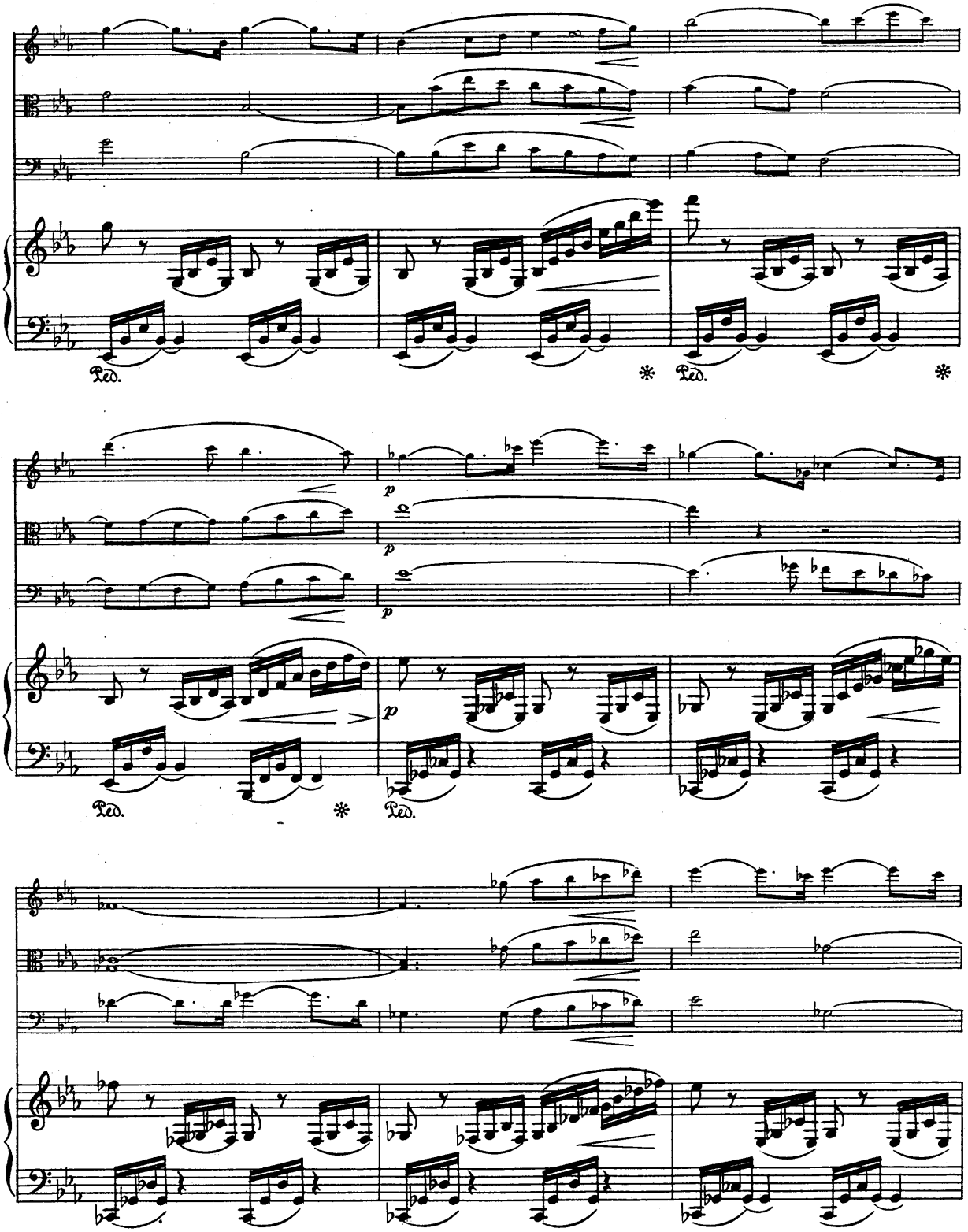
Ped.
*
Ped.
*
p
p
p
Ped.
*
Ped.

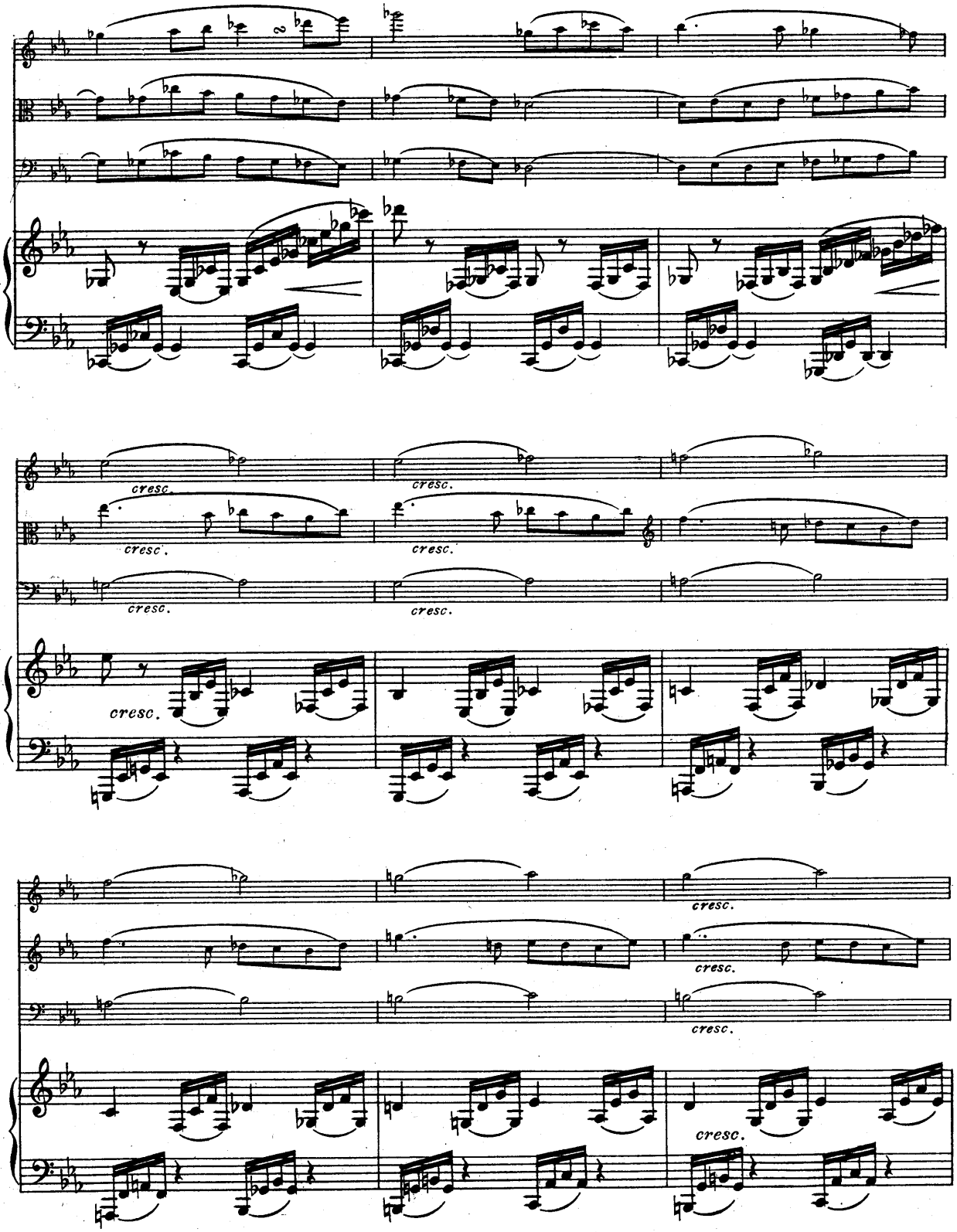
cresc.
cresc.
cresc.
cresc.
cresc.
cresc.
cresc.
cresc.
cresc.
cresc.
cresc.

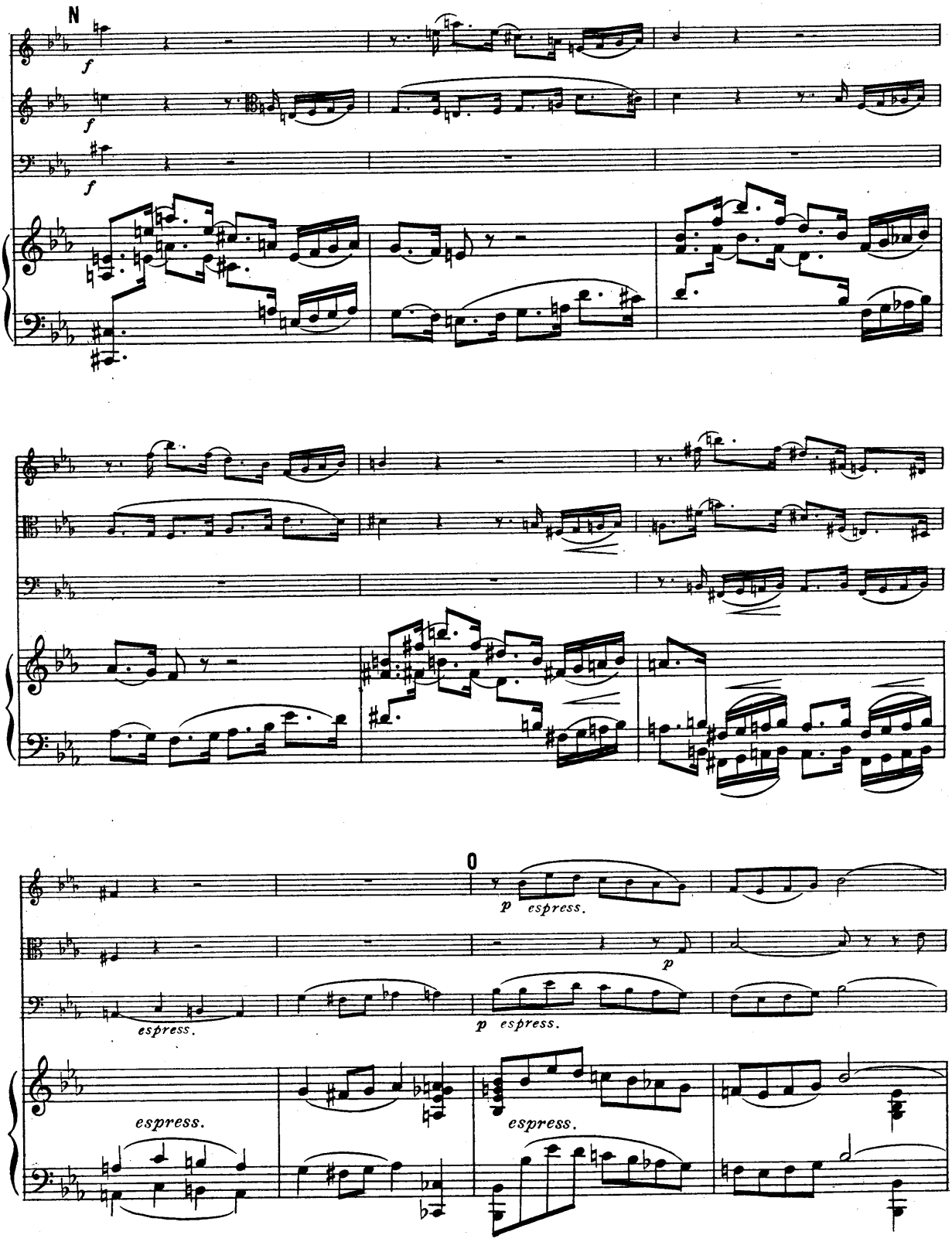
N
f
f
f
O
p espress.
p
espress.
p espress.
espress.
espress.

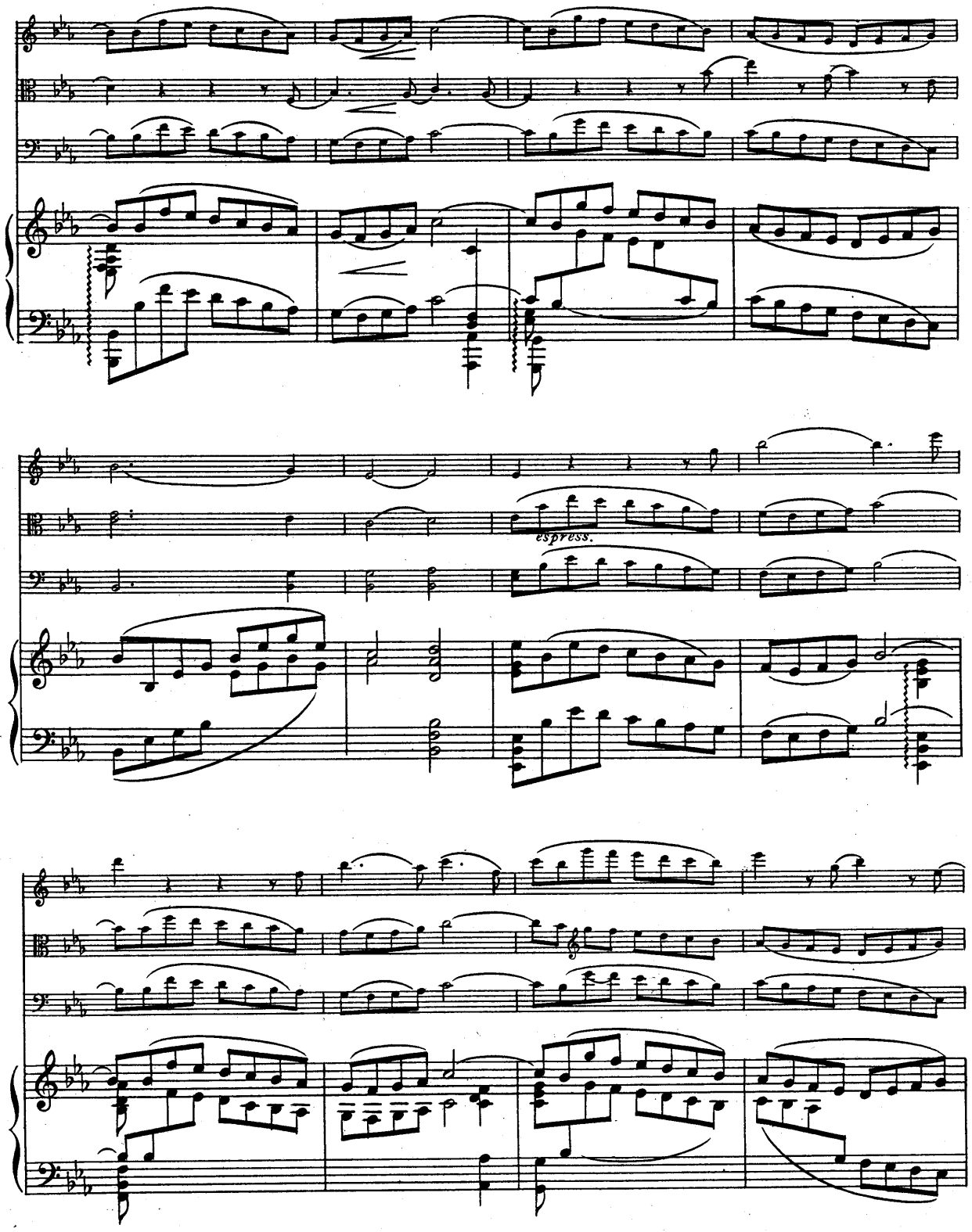
espress.

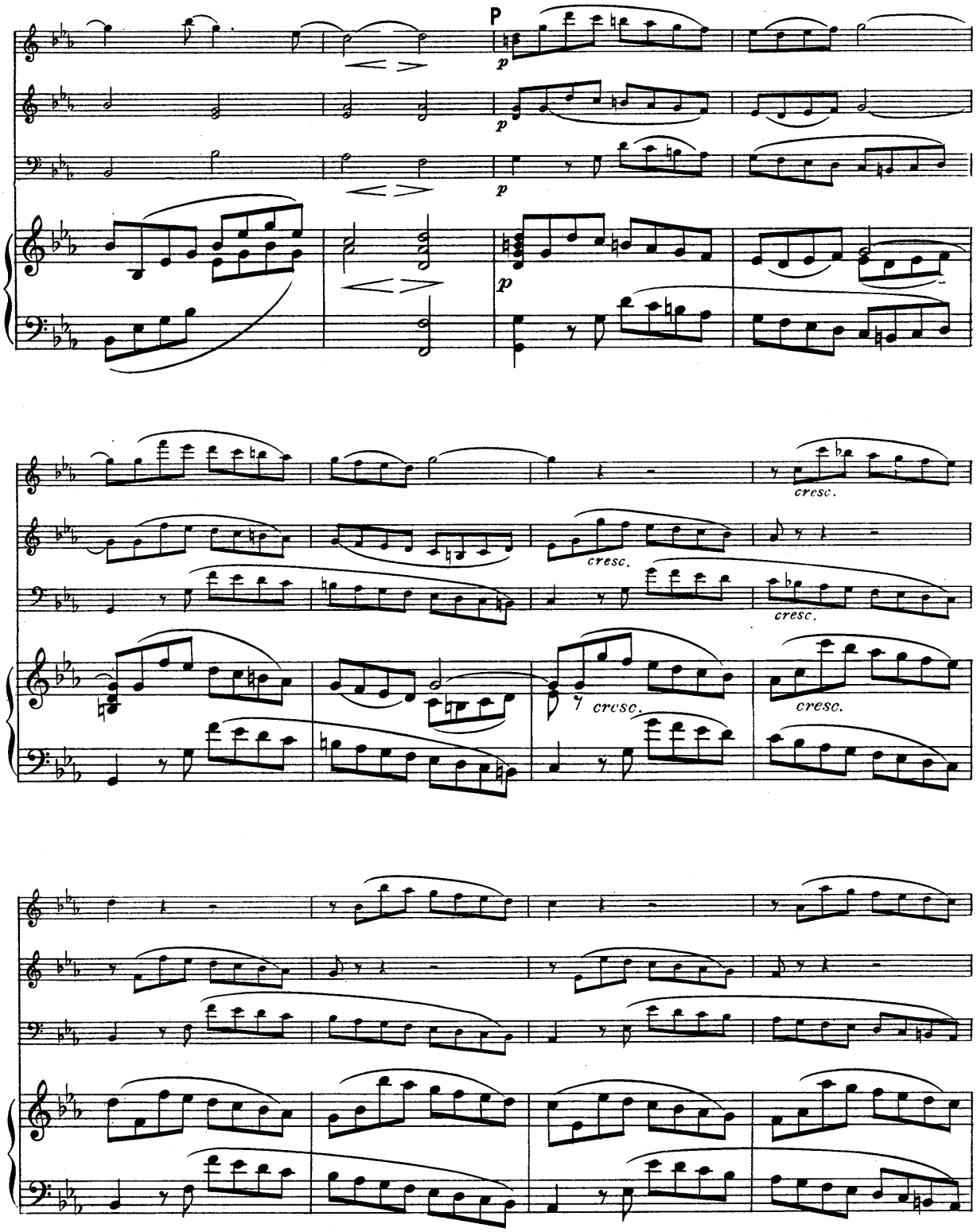
P
p
p
p
cresc.
cresc.
cresc.
cresc.

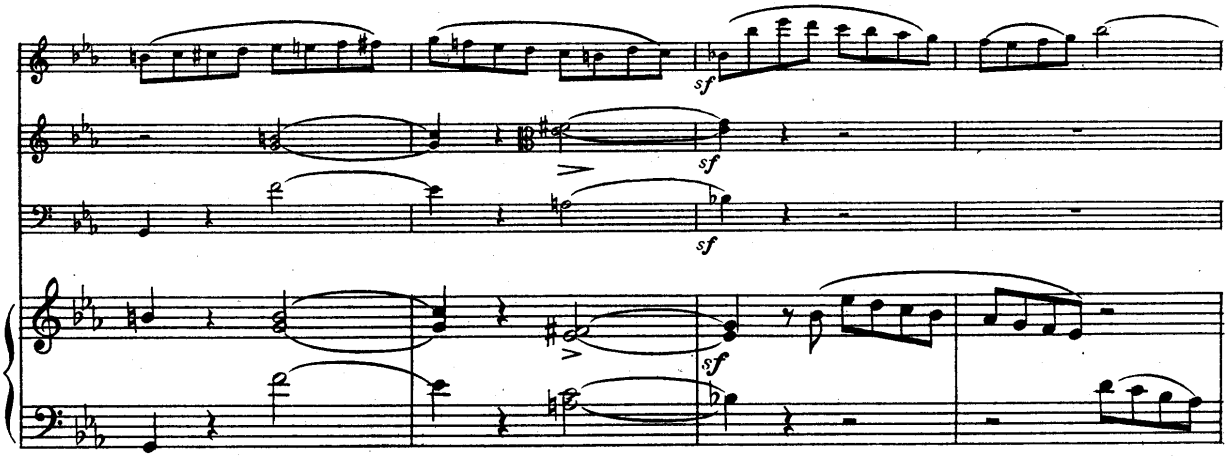
sf
sf
sf
sf

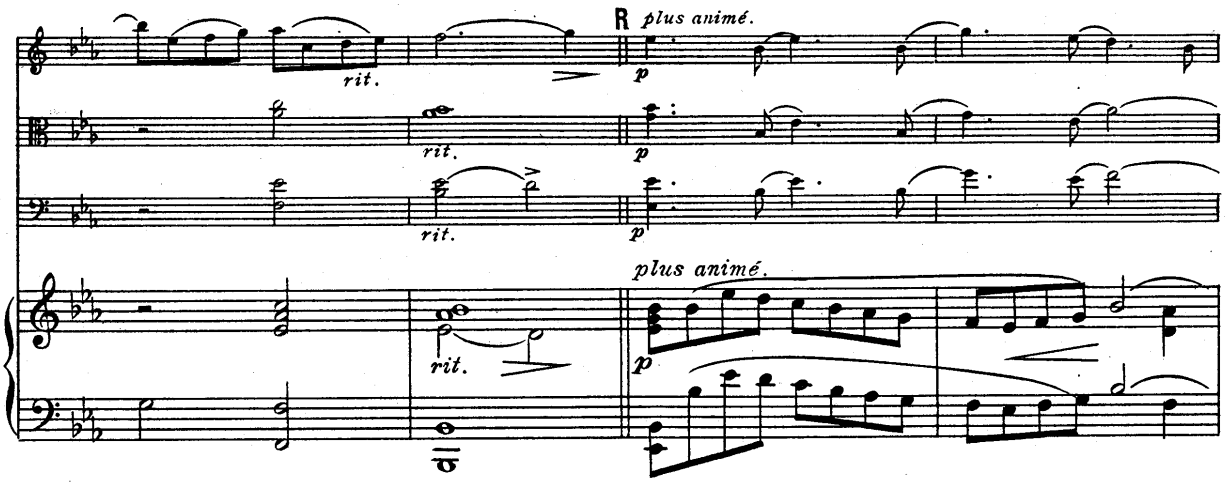
rit.
rit.
rit.
rit.
R plus animé.
p
p
p
plus animé.
p

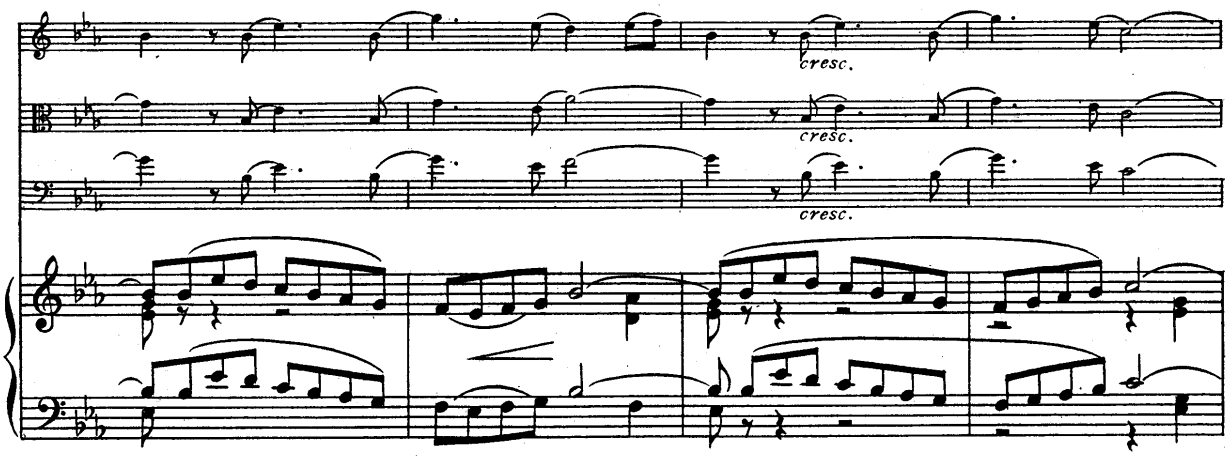
cresc.
cresc.
cresc.

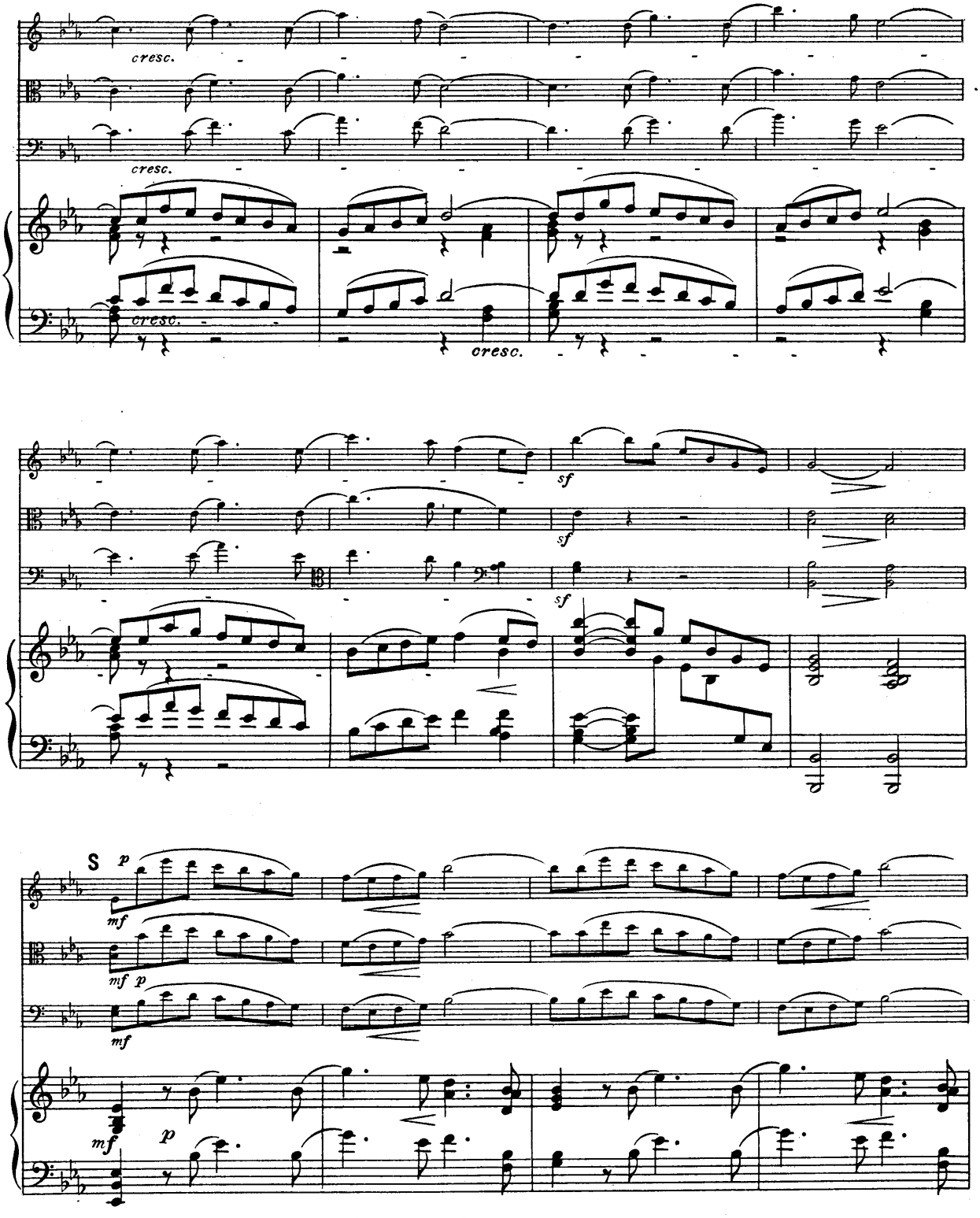
cresc.
cresc.
cresc.
cresc.
sf
sf
sf
S
p
mf
mf
p
mf
mf
p

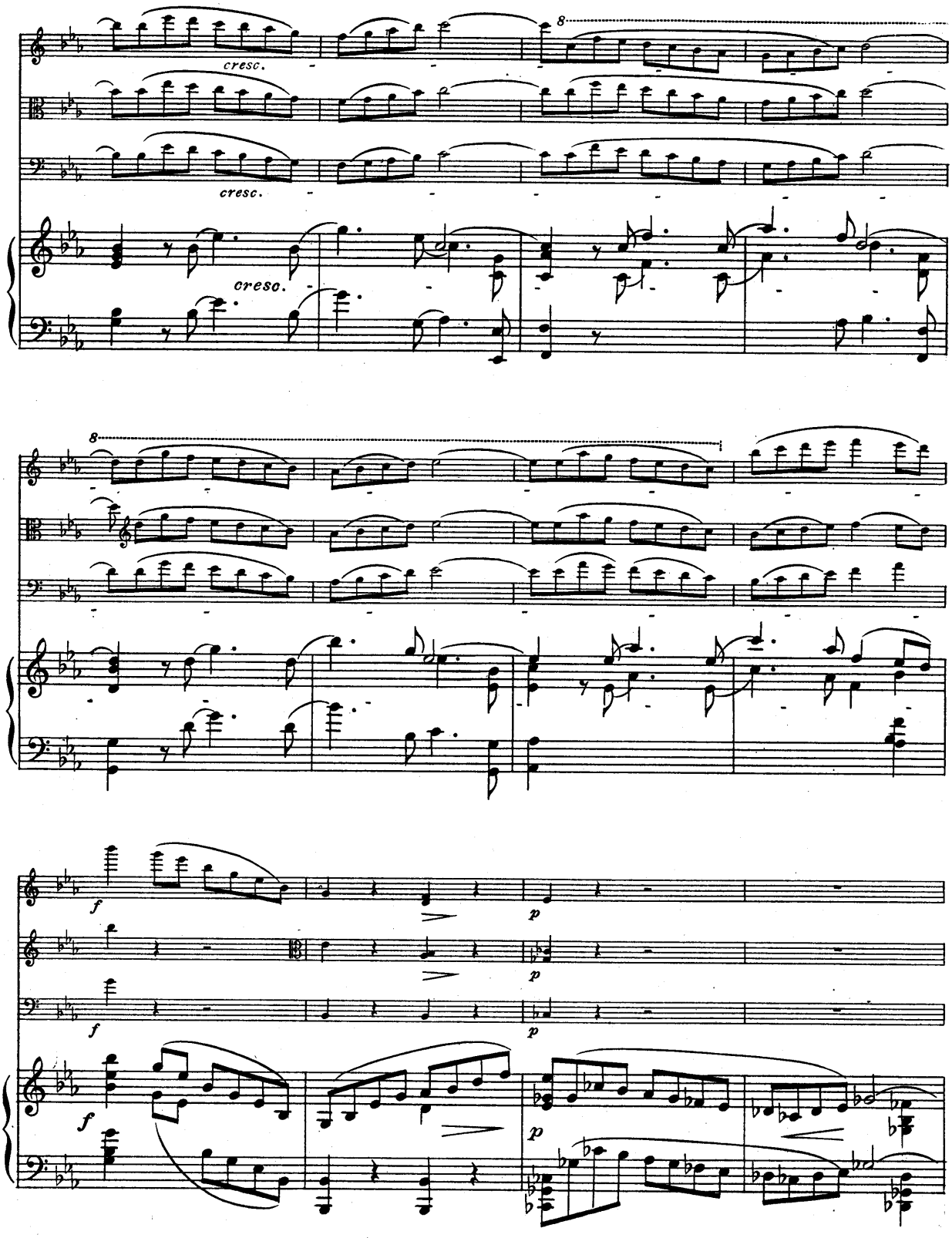
cresc.
cresc.
cresc.
8
8
f
p
f
p
f
p
f
p

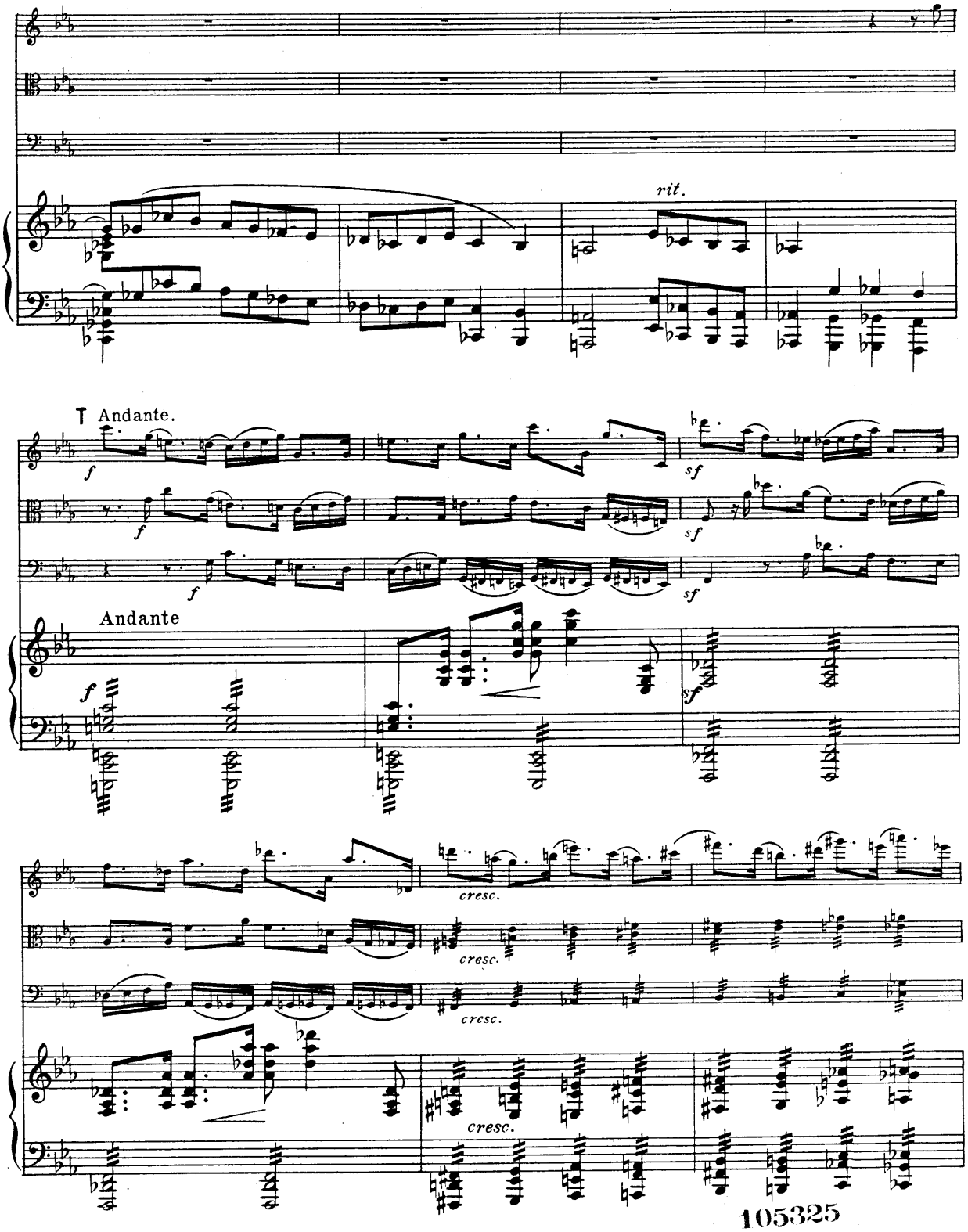

105325

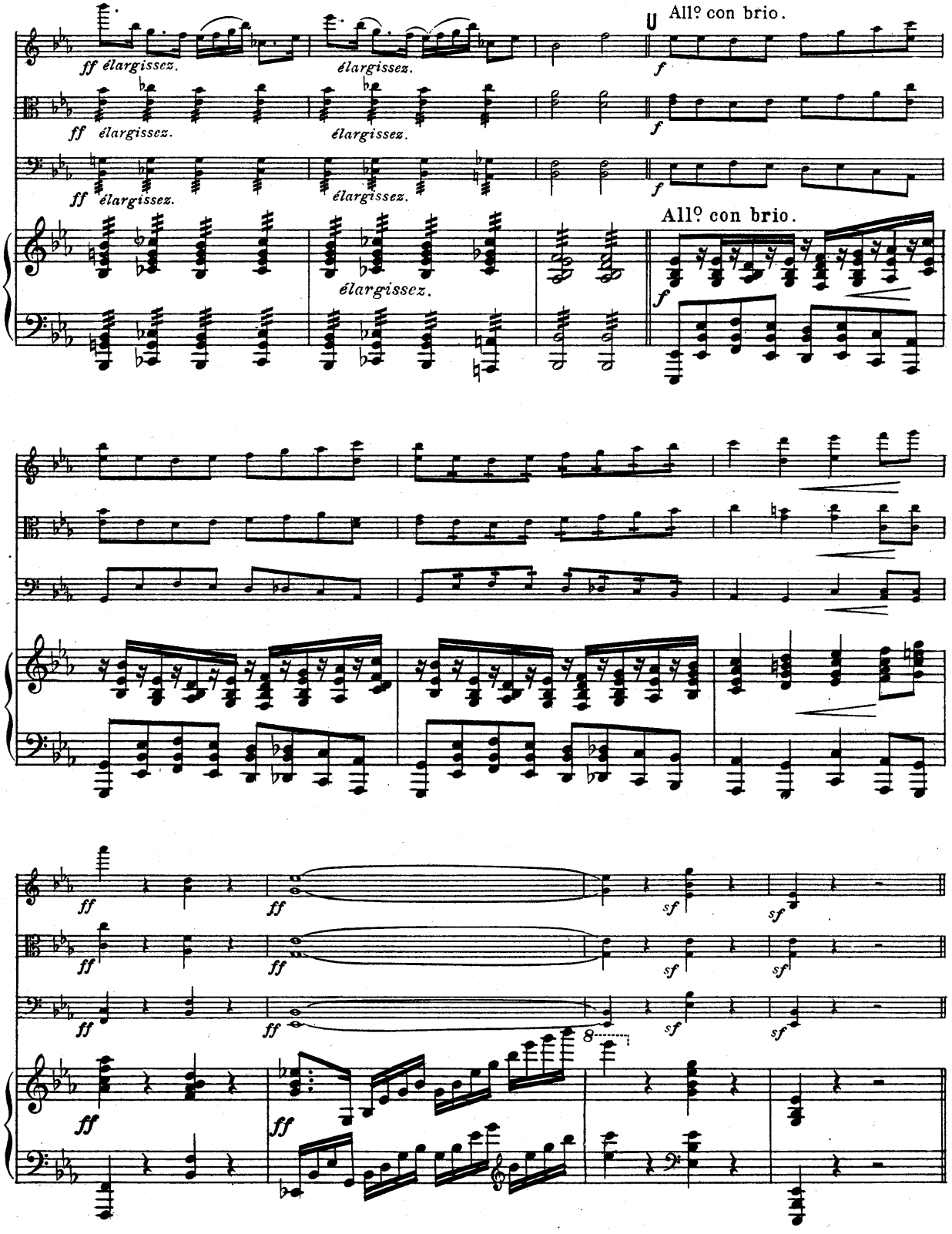
All° con brio.
ff élargissez.
élargissez.
f
All° con brio.
ff
sf
8

II.. SCHERZO.

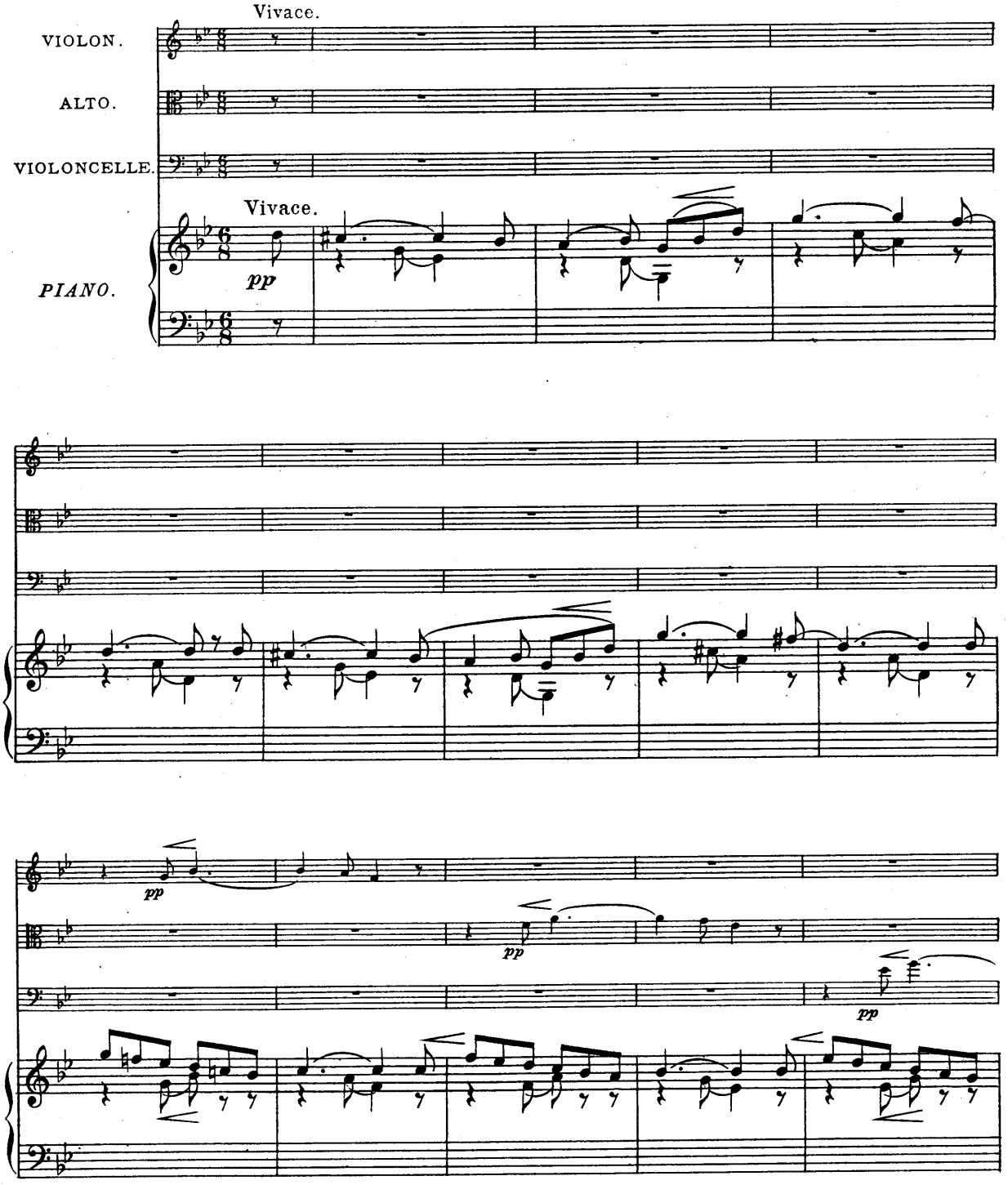

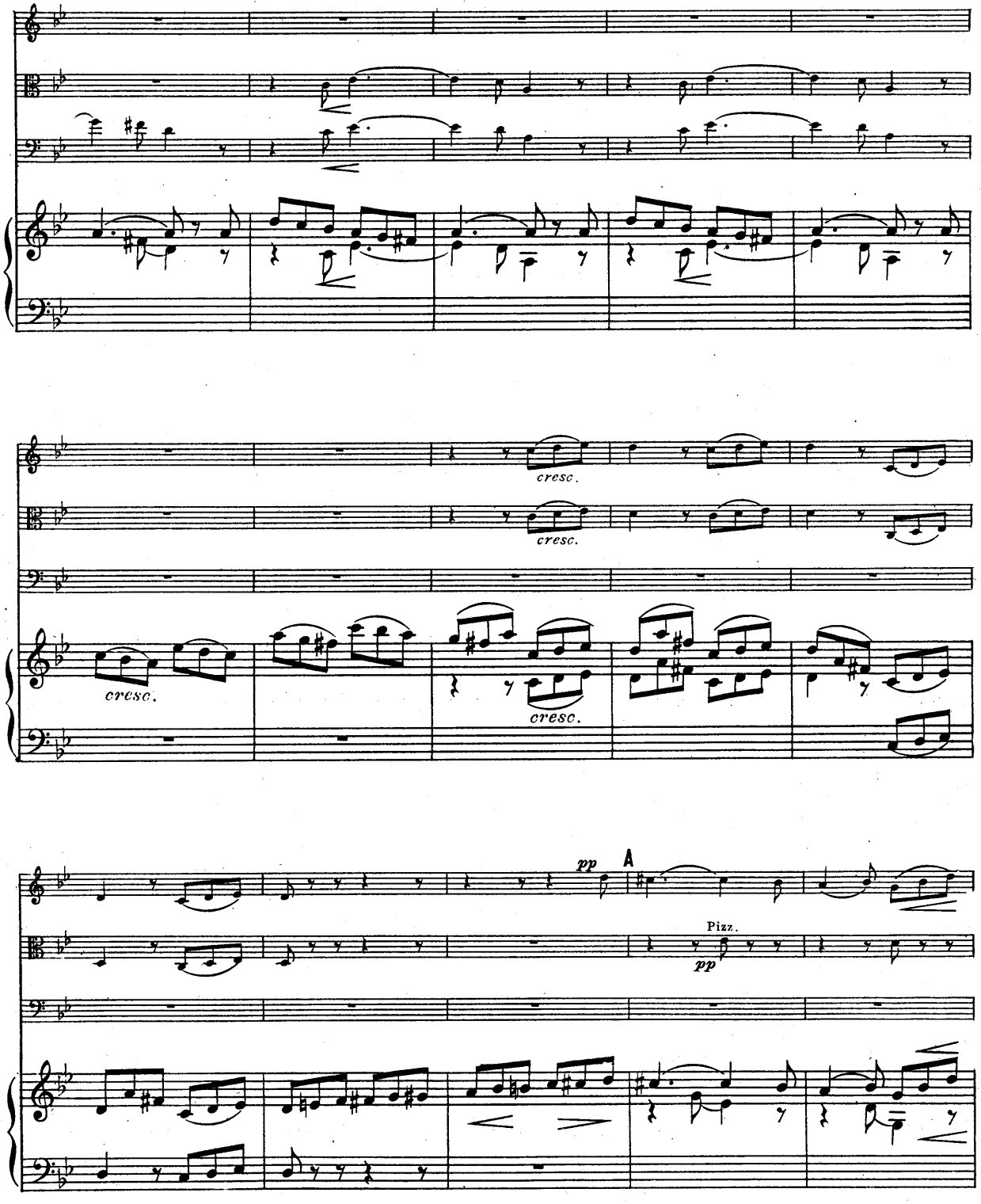
cresc.
cresc.
cresc.
cresc.
pp
A
Pizz.
pp

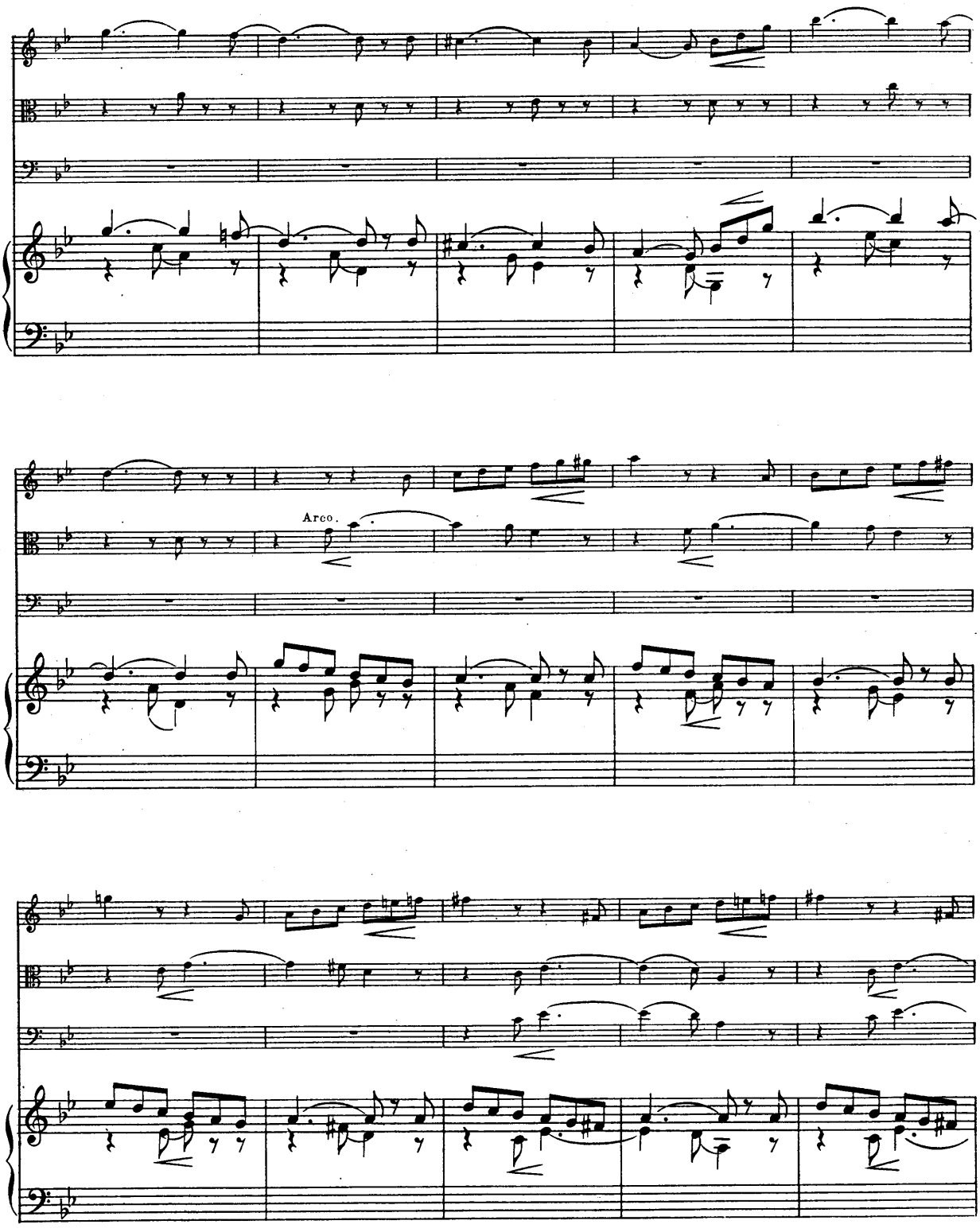
Arco.

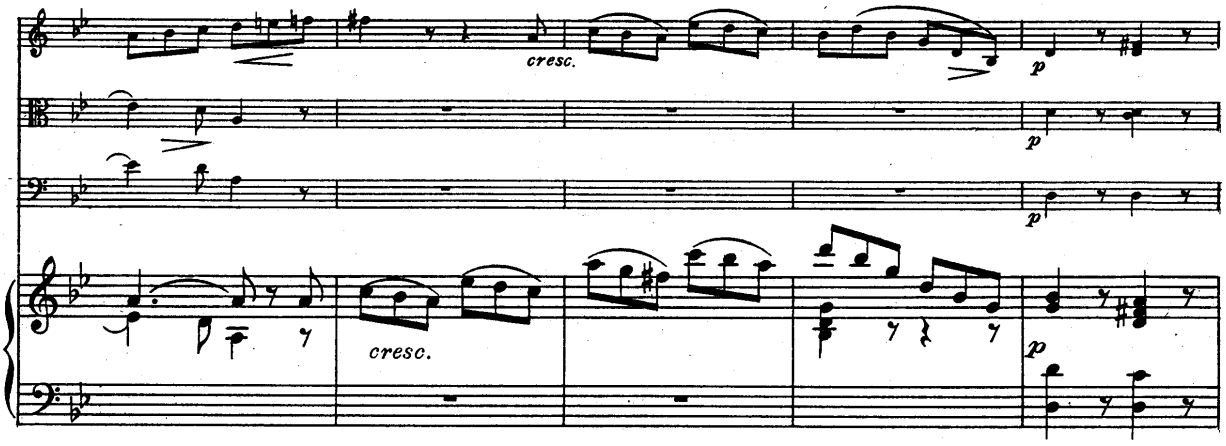
cresc.
p
p
p
cresc.
p

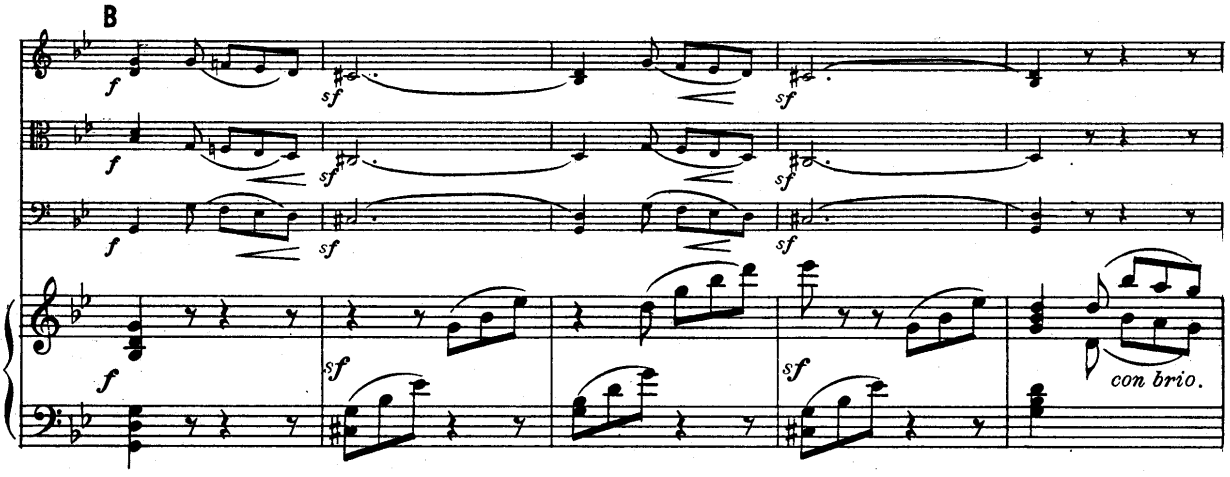
B
f
sf
f
sf
f
sf
f
sf
sf
sf
con brio.

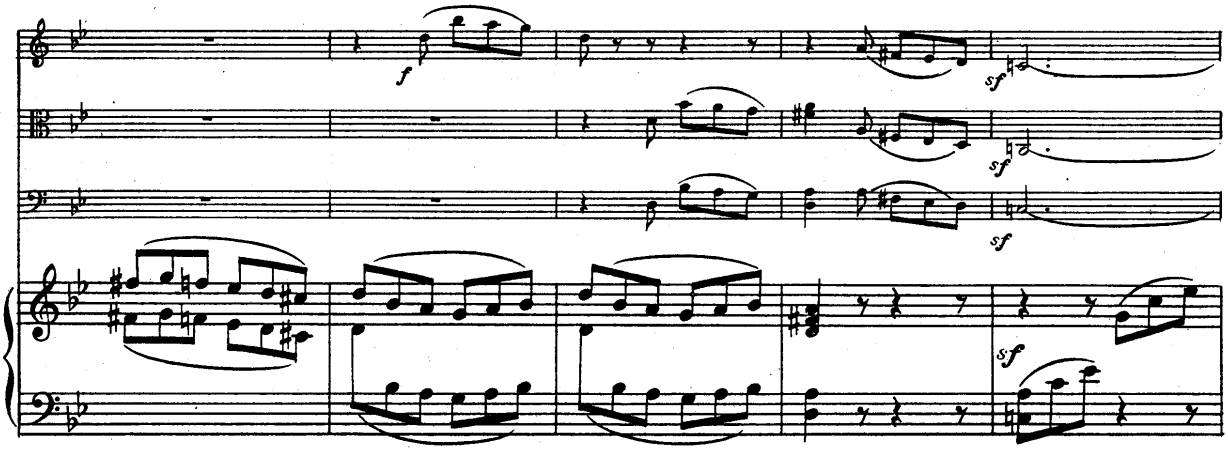
f
sf
sf
sf
sf

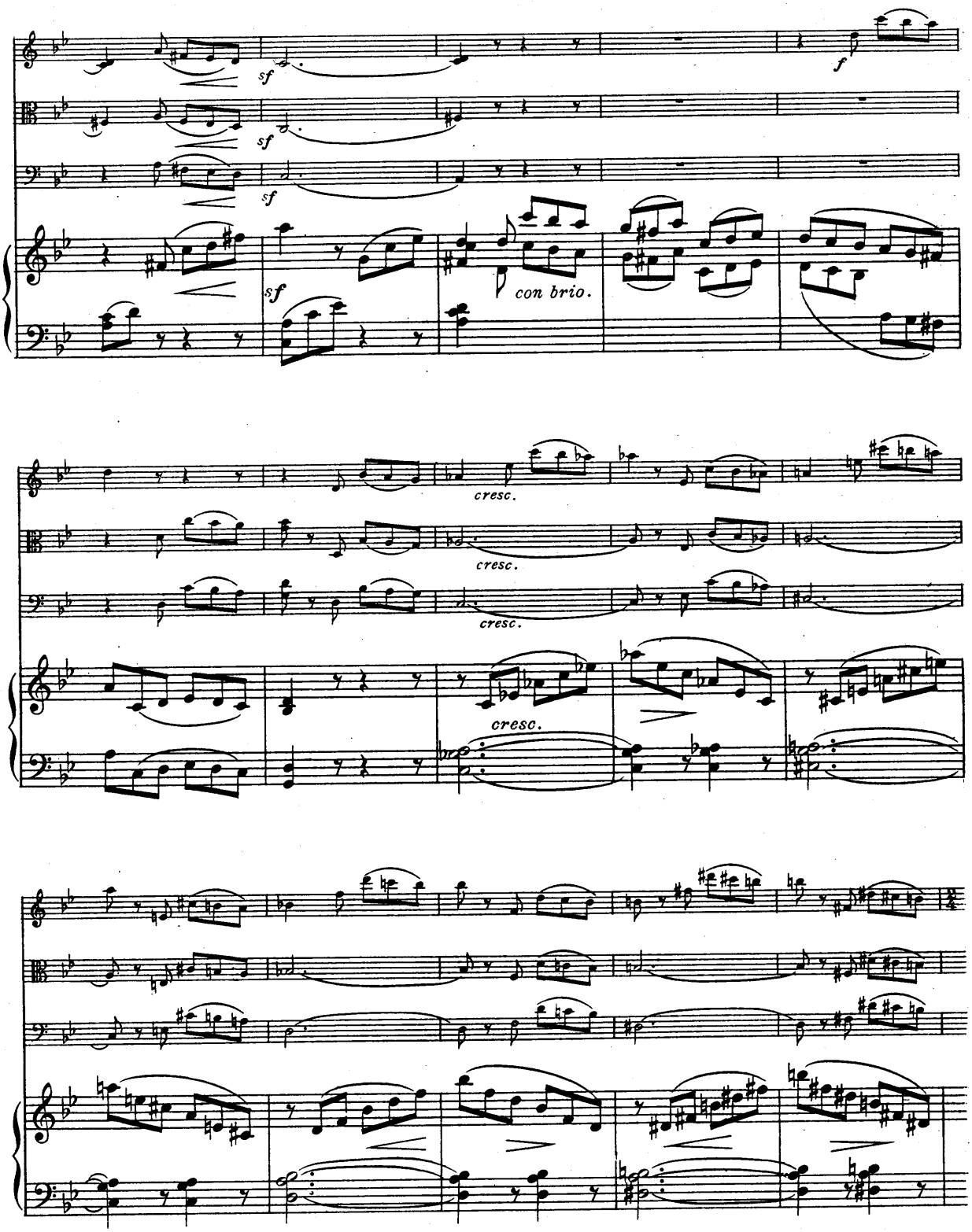
sf
sf
sf
f
sf
con brio.
cresc.
cresc.
cresc.
cresc.

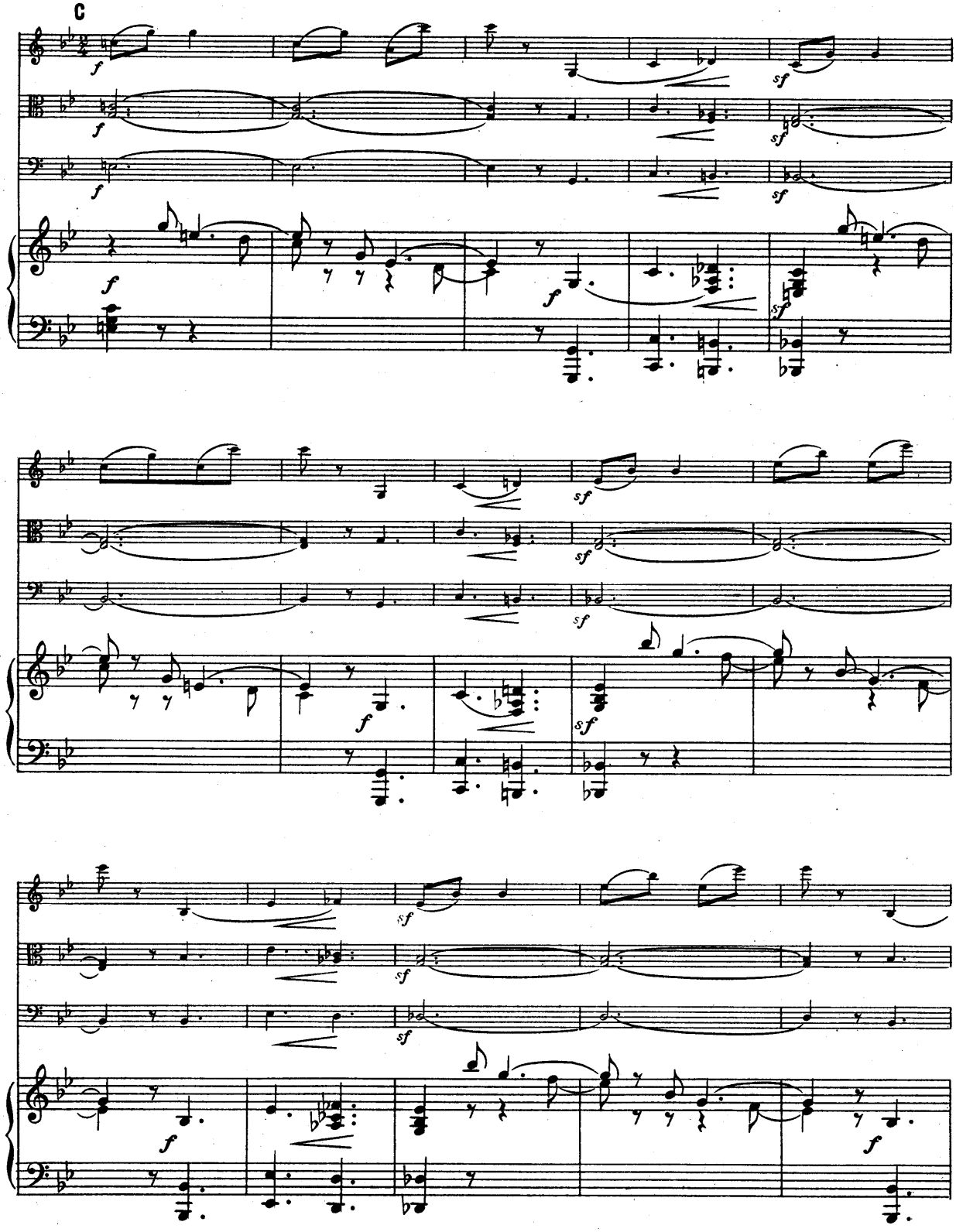
C

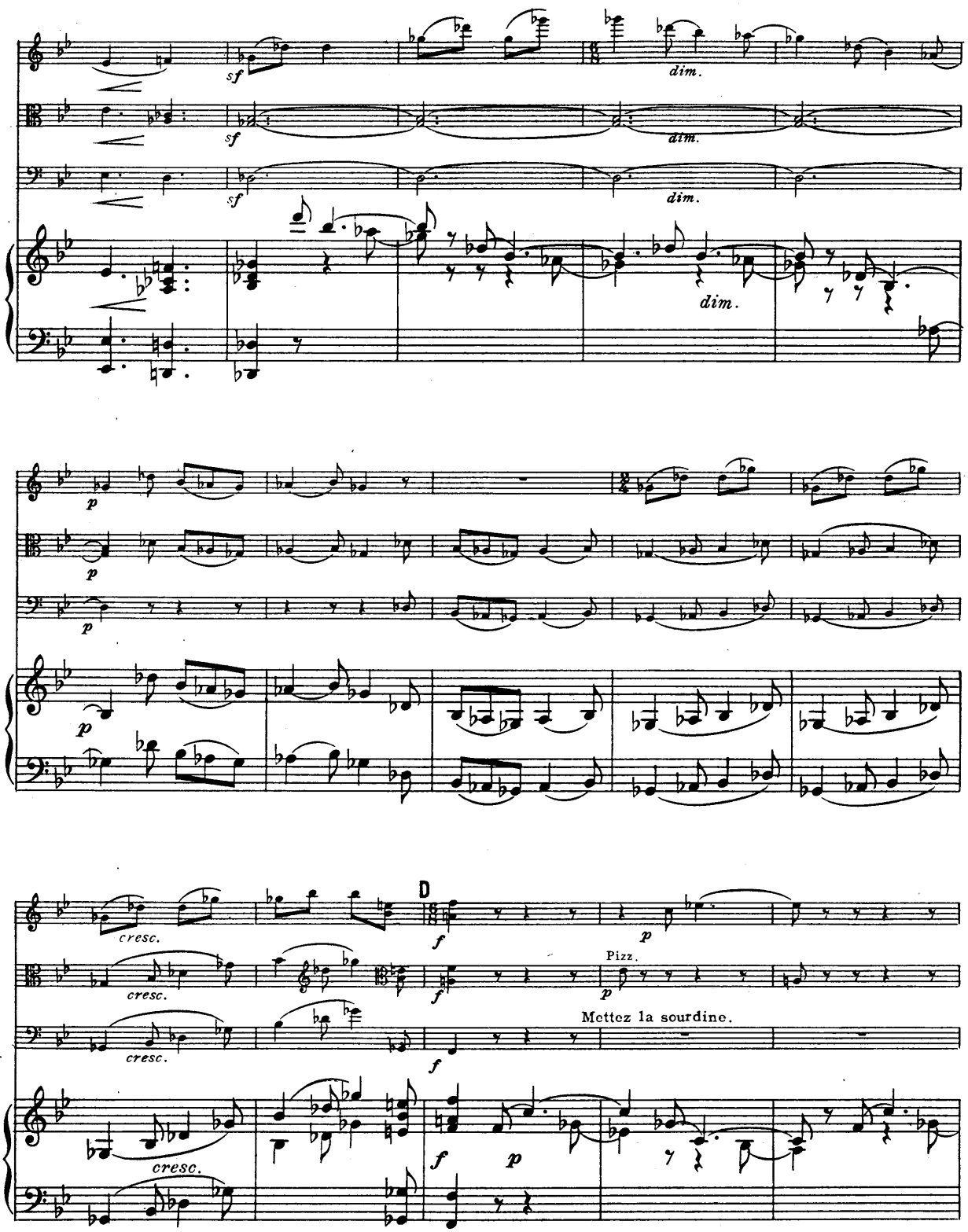
sf
dim.
p
cresc.
D
f
Pizz.
Mettez la sourdine.

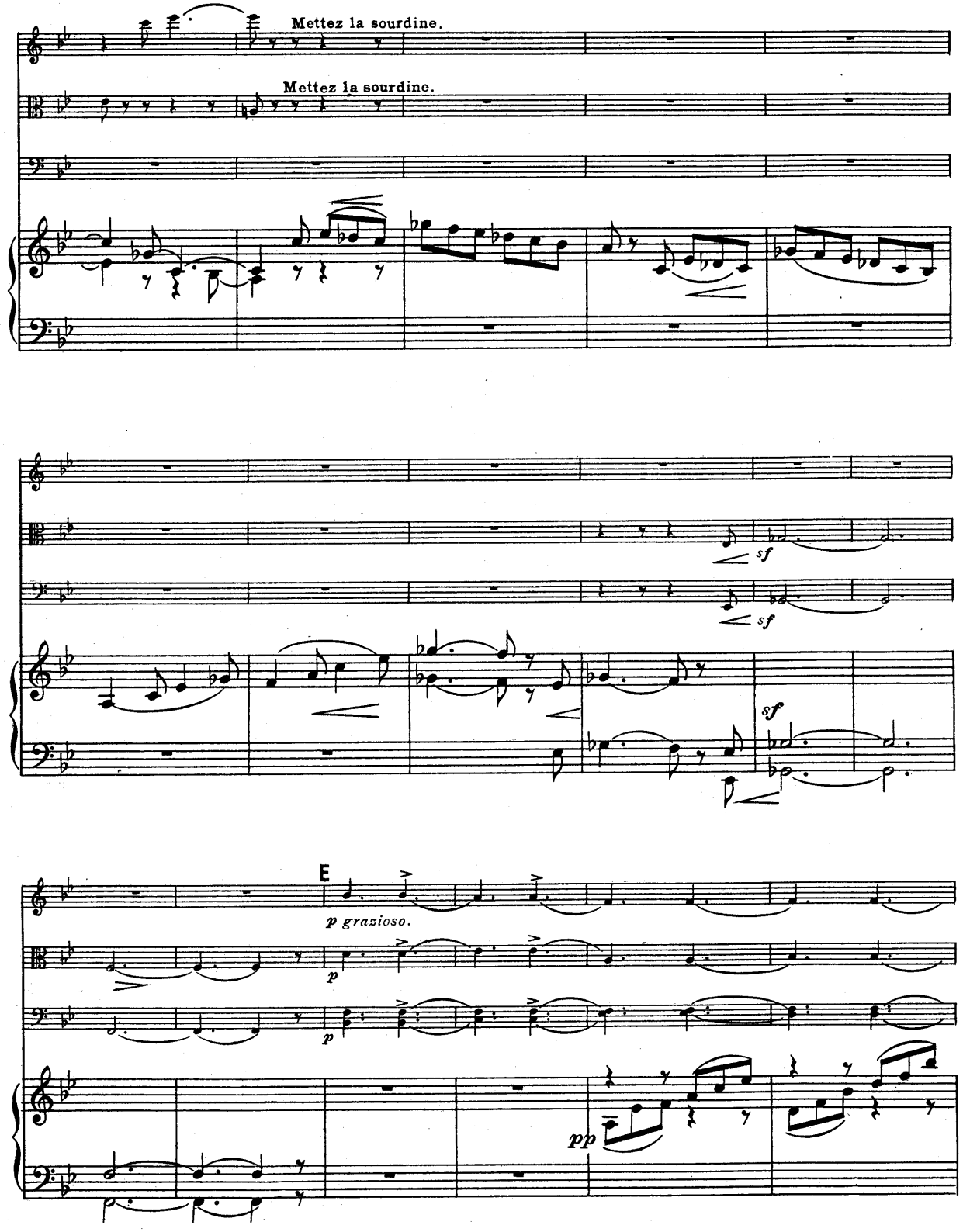
Mettez la sourdine.
Mettez la sourdine.
sf
sf
sf
E
p grazioso.
p
p
pp

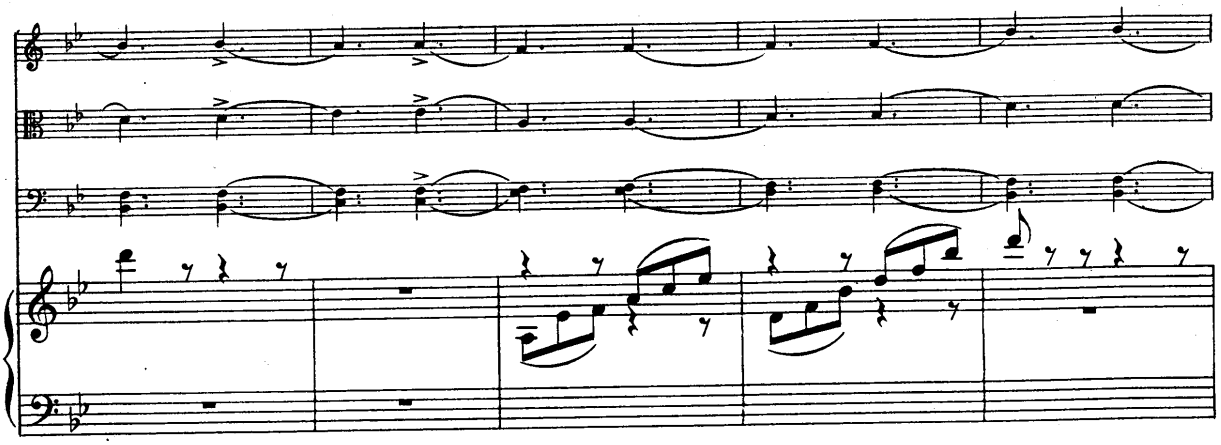

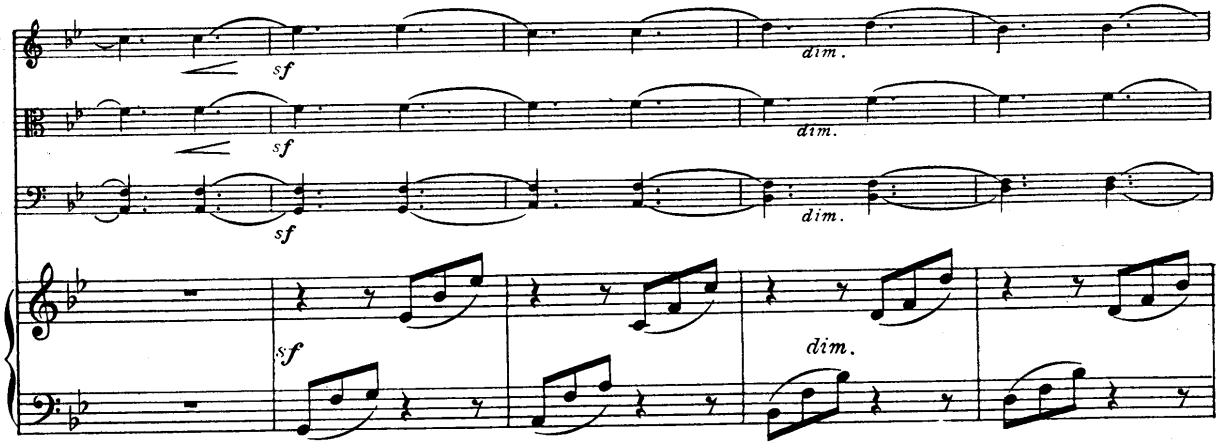
sf
dim.
sf
dim.
sf
dim.
sf
dim.

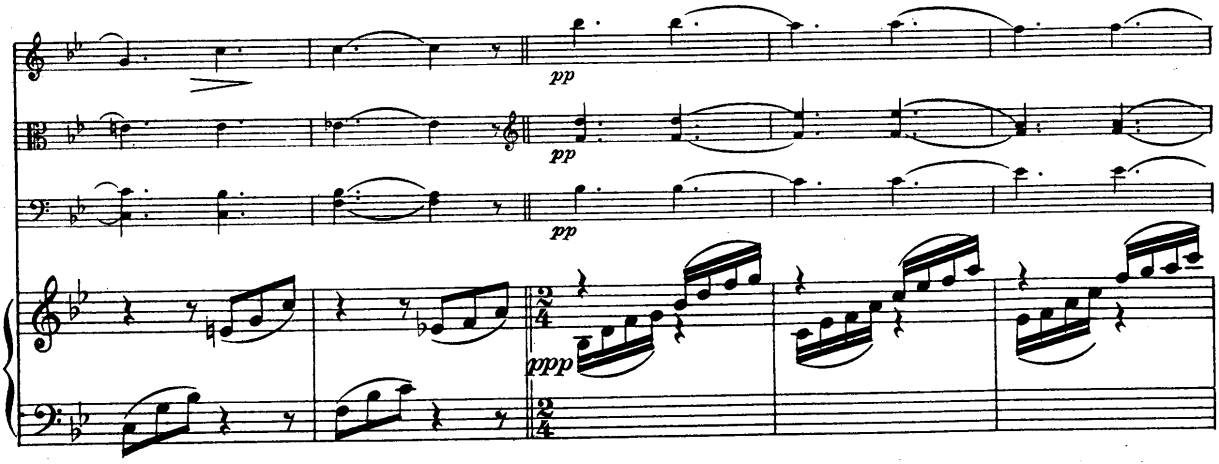
pp
pp
pp
ppp

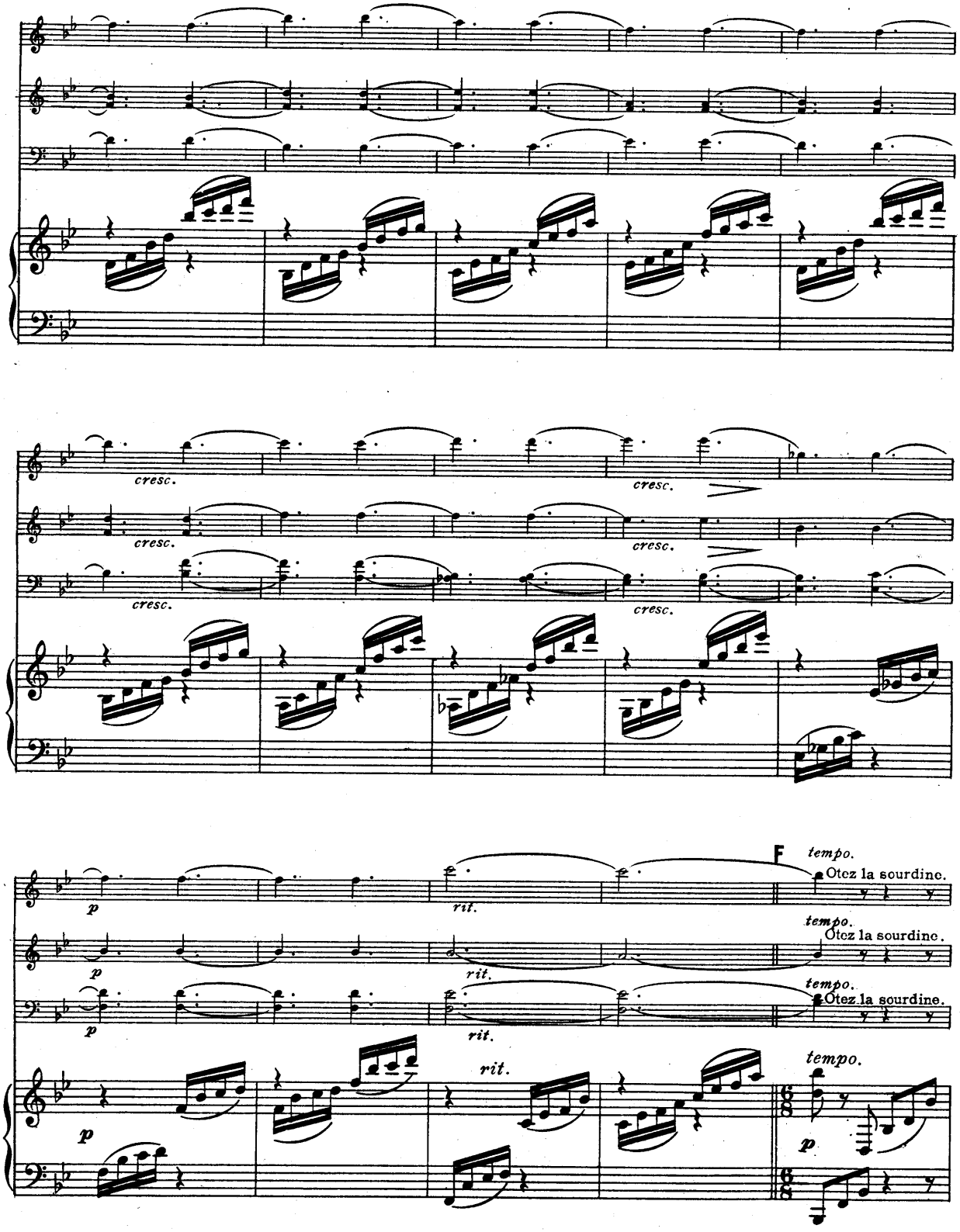
cresc.
cresc.
cresc.
cresc.
cresc.
cresc.
p
rit.
F
tempo.
Otez la sourdine.
tempo.
Otez la sourdine.
tempo.
Otez la sourdine.
rit.
tempo.
p

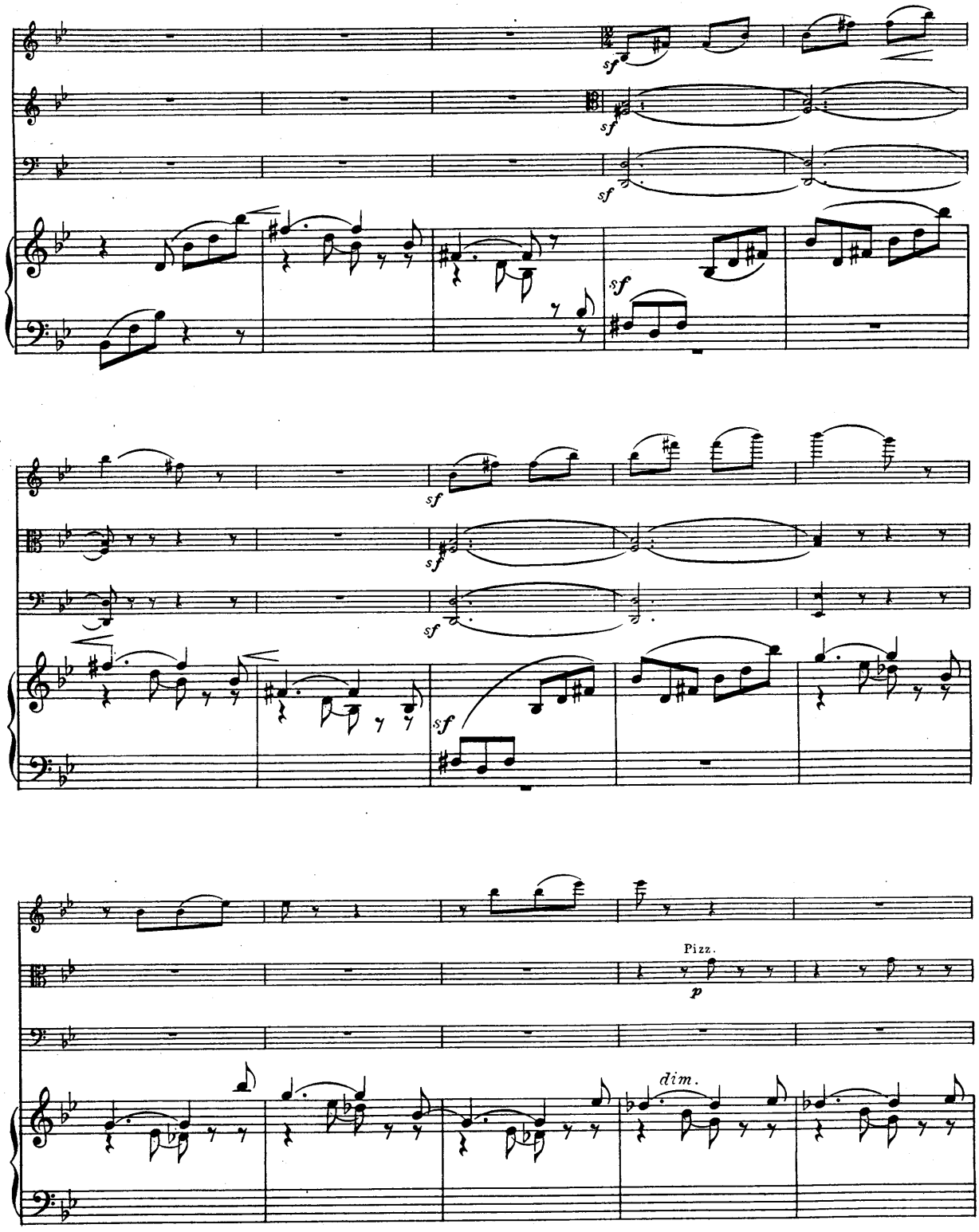
sf
sf
sf
sf
sf
sf
sf
Pizz.
p
dim.

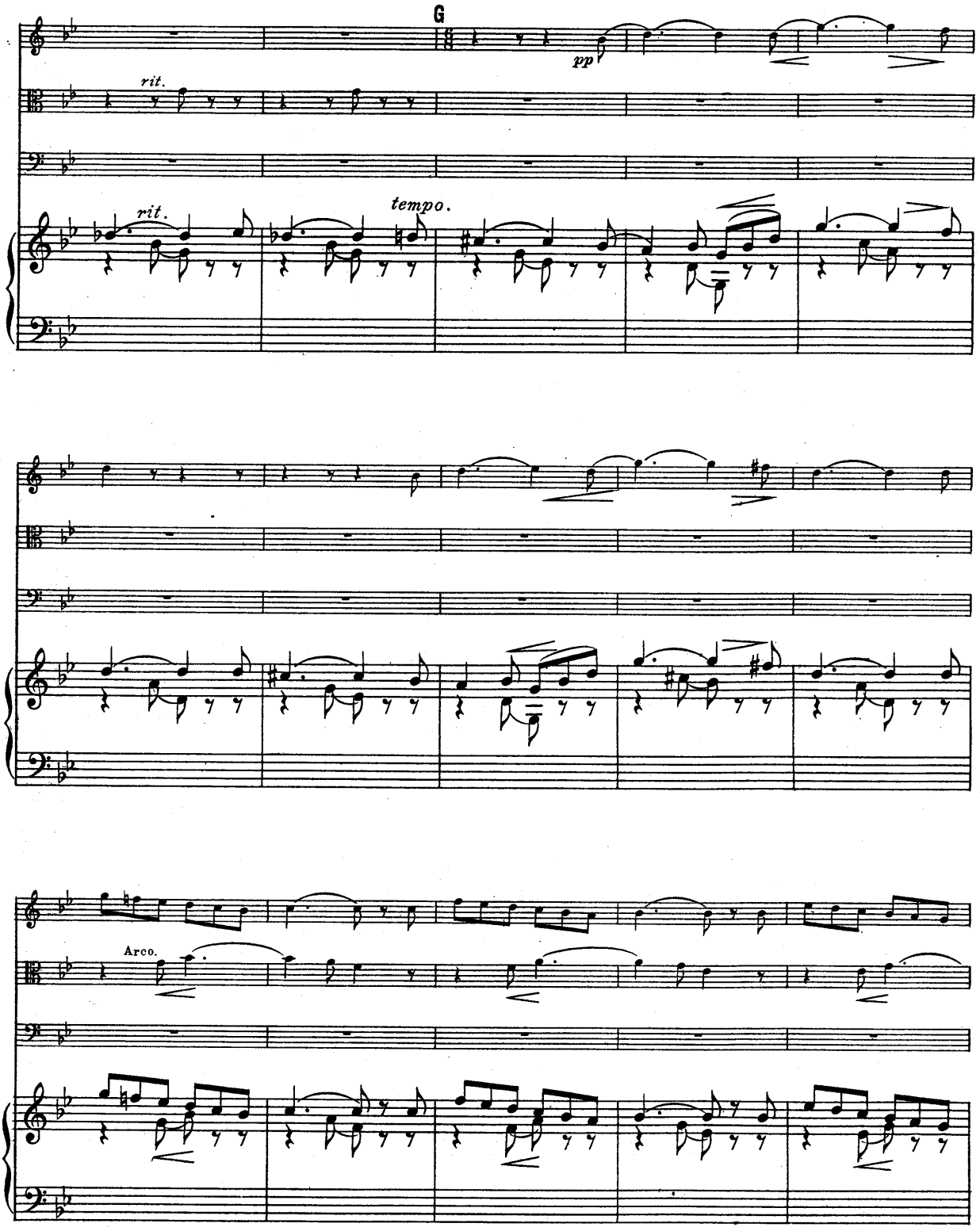
G
pp
rit.
rit.
tempo.
Arco.

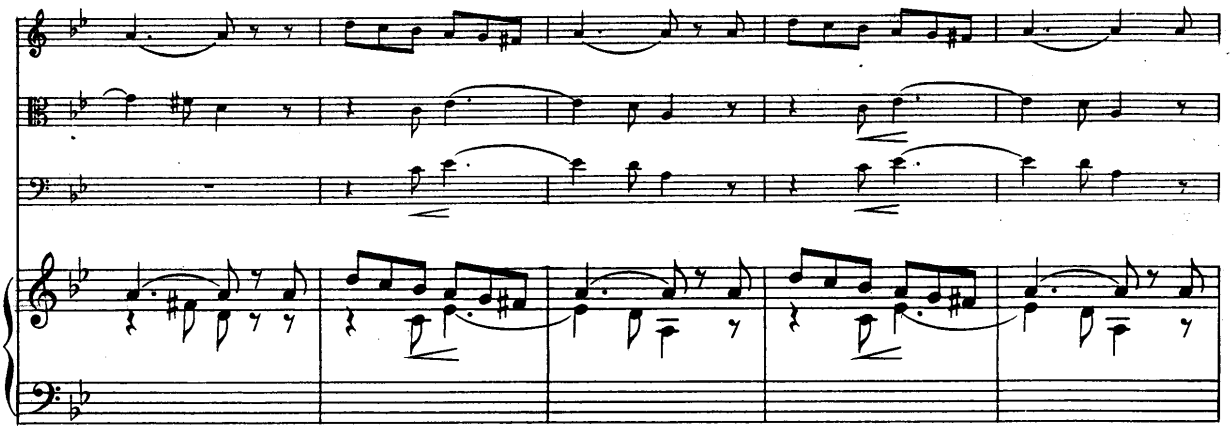

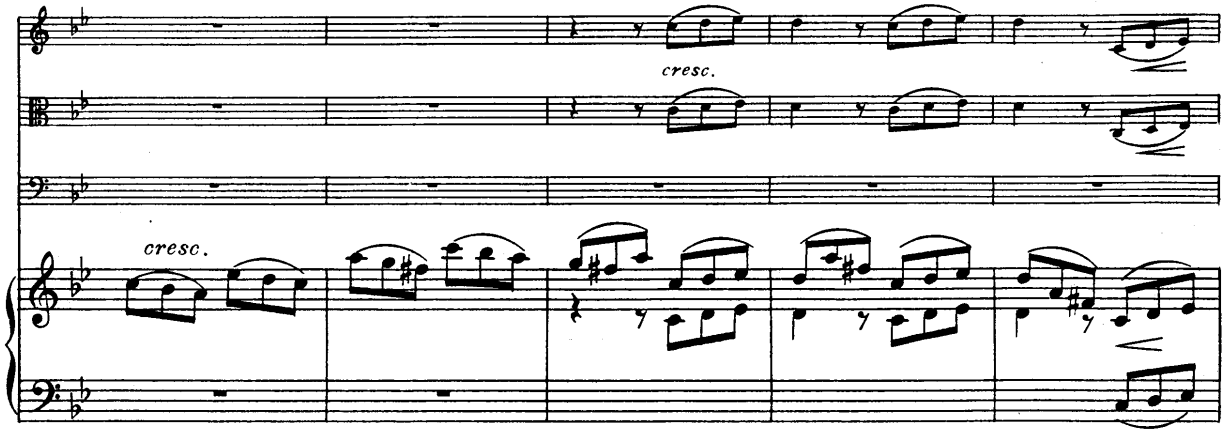
cresc.
cresc.

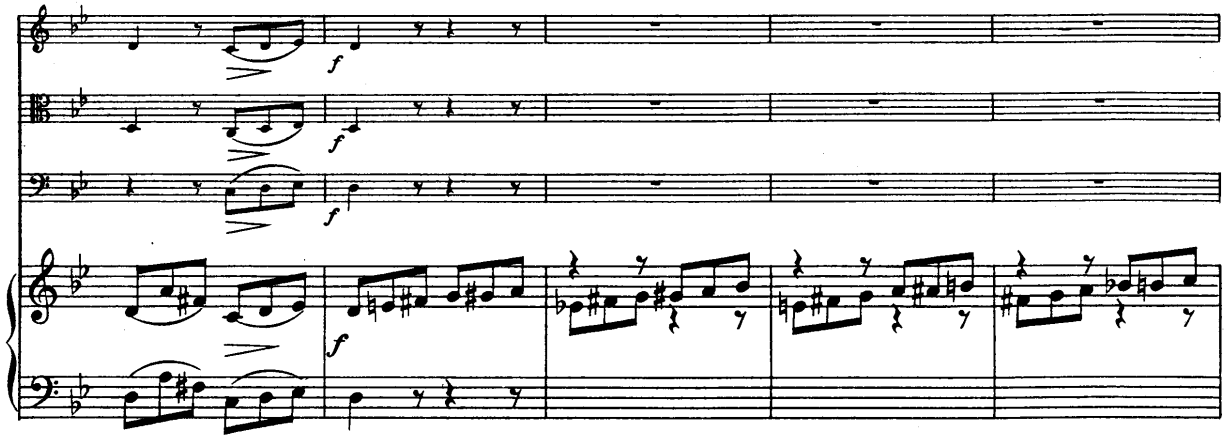
f
f
f
f

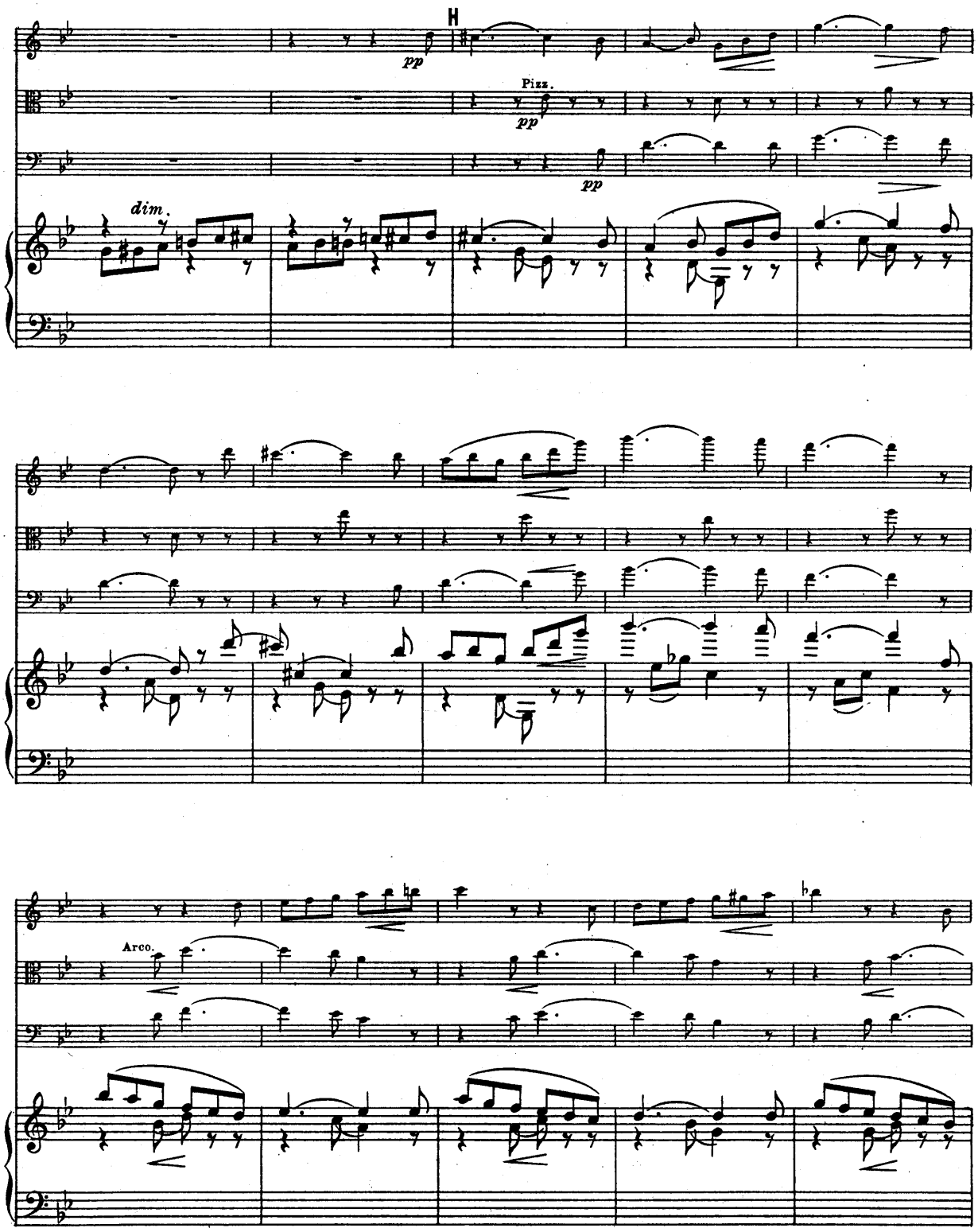
H
pp
Pizz.
pp
pp
dim.
Arco.

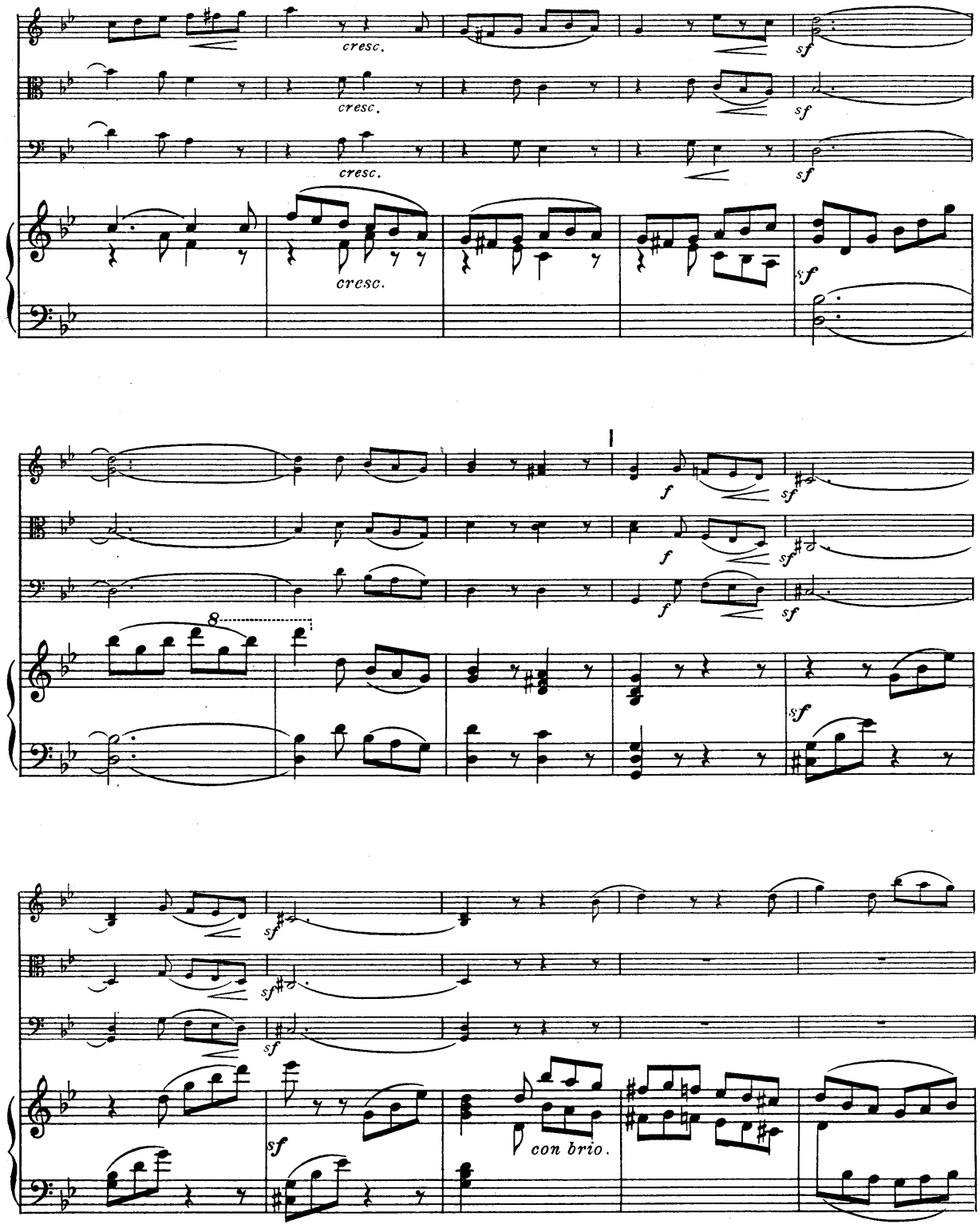
cresc.
cresc.
cresc.
cresc.
sf
sf
sf
sf
f
sf
f
sf
f
sf
8
sf
sf
sf
sf
con brio.

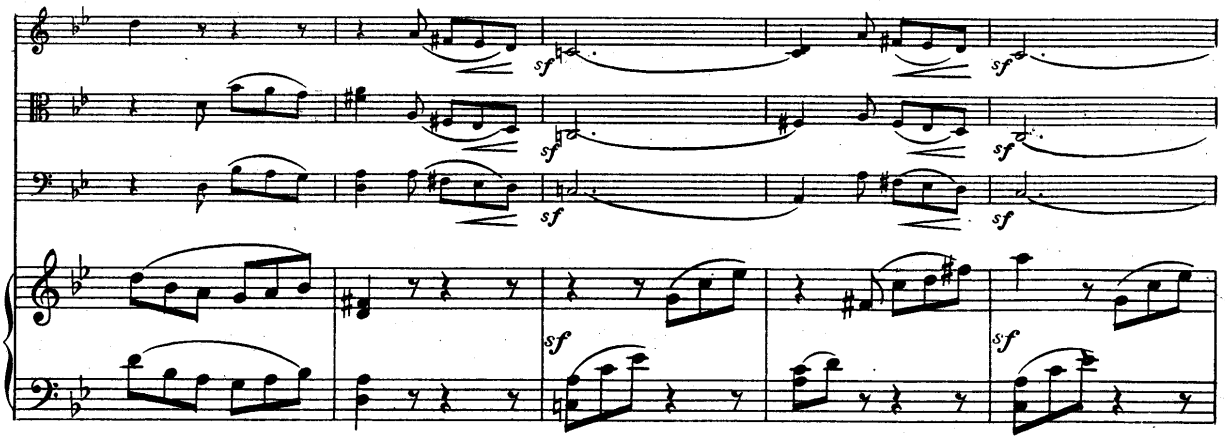
sf
sf
sf
sf
sf
sf

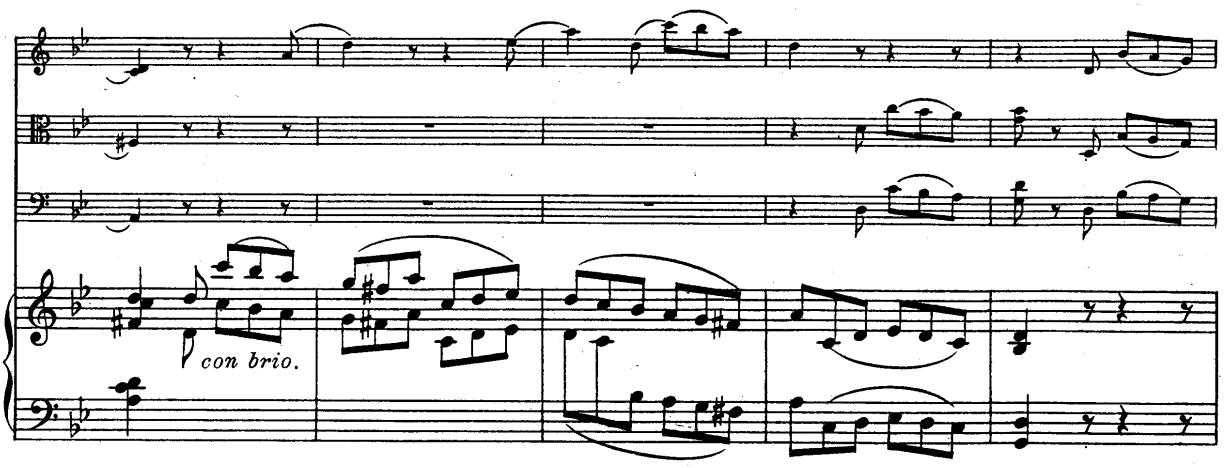
con brio.

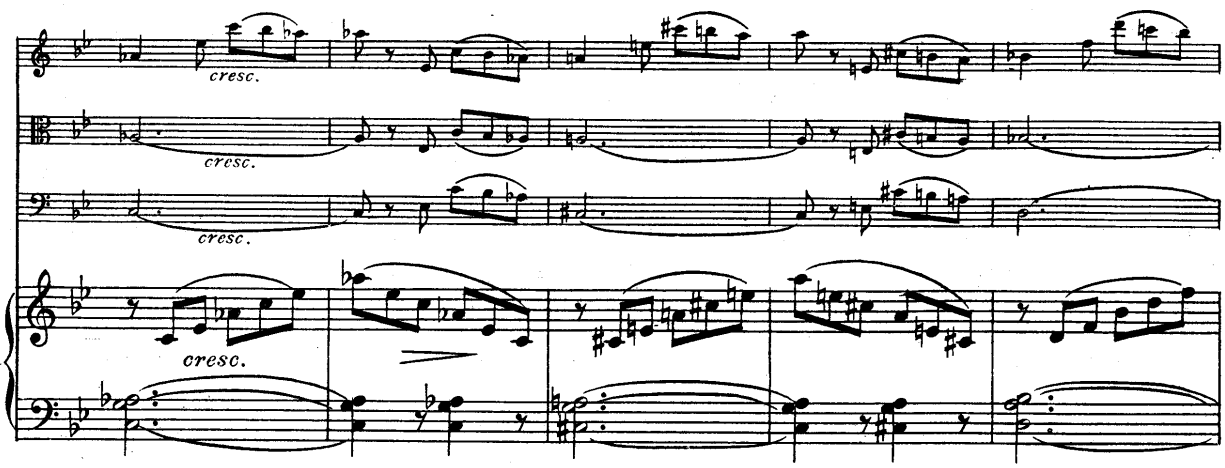
cresc.
cresc.
cresc.
cresc.

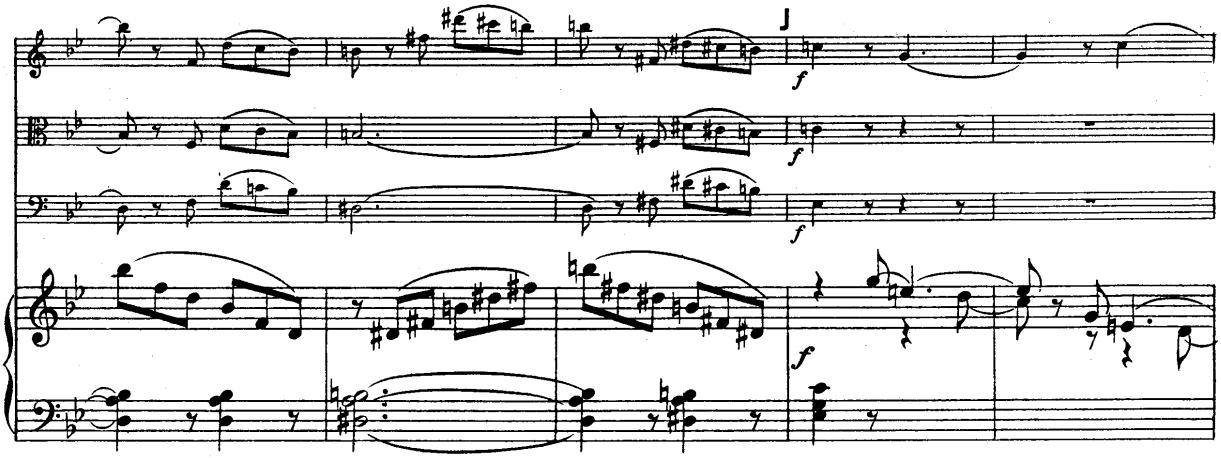
J
f
f
f
f

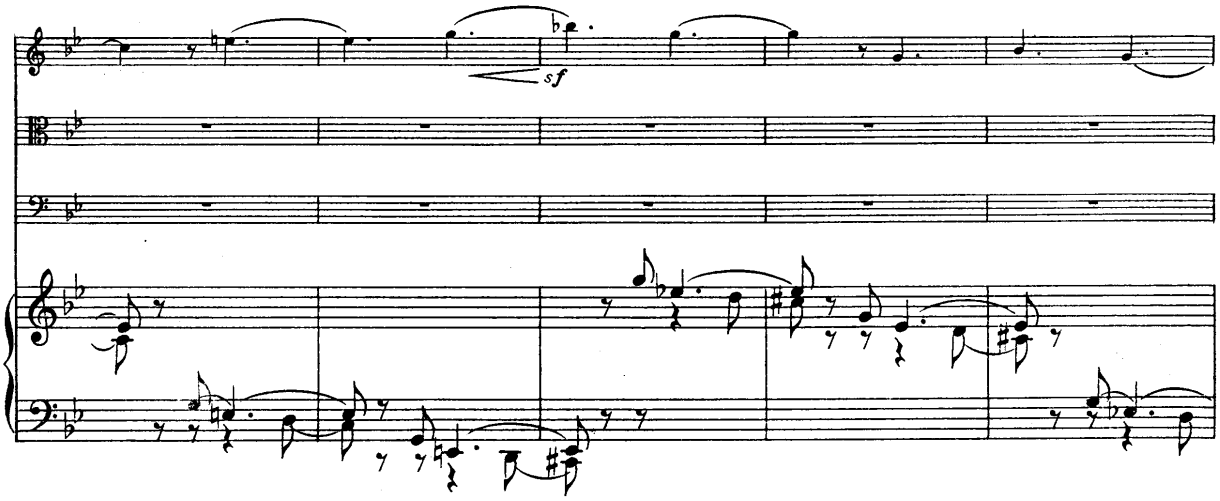
sf

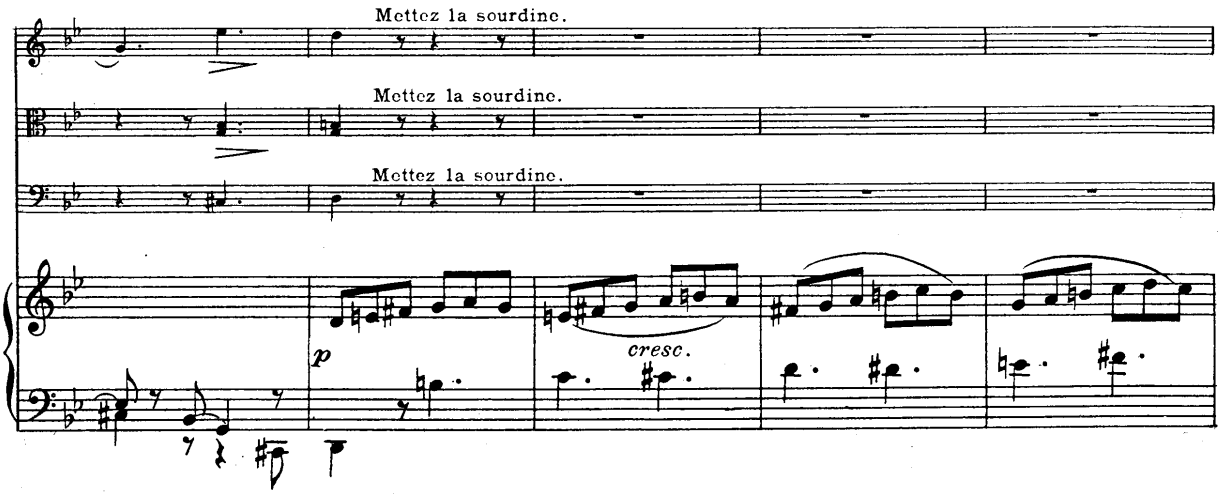
Mettez la sourdine.
Mettez la sourdine.
Mettez la sourdine.
p
cresc.

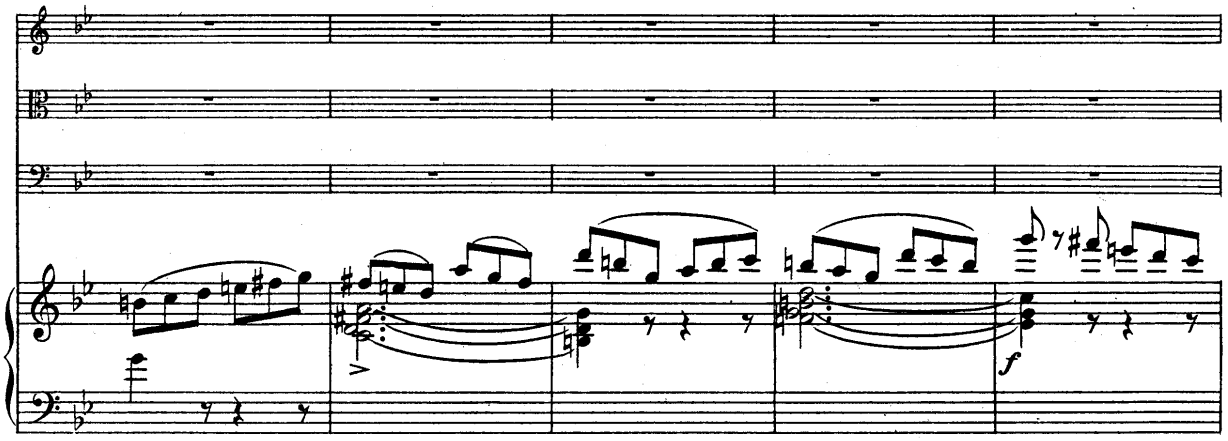
f

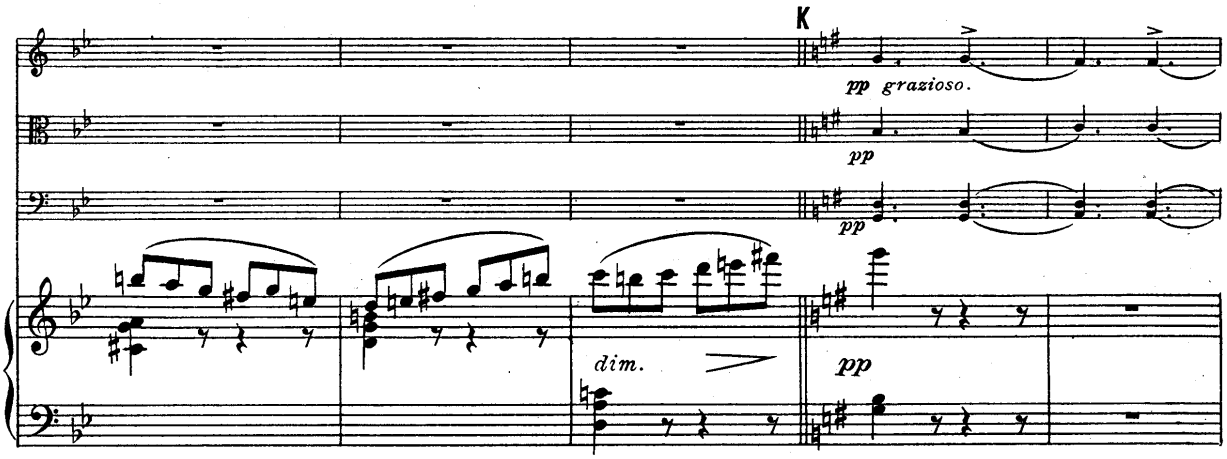
K
pp grazioso.
pp
pp
dim.
pp

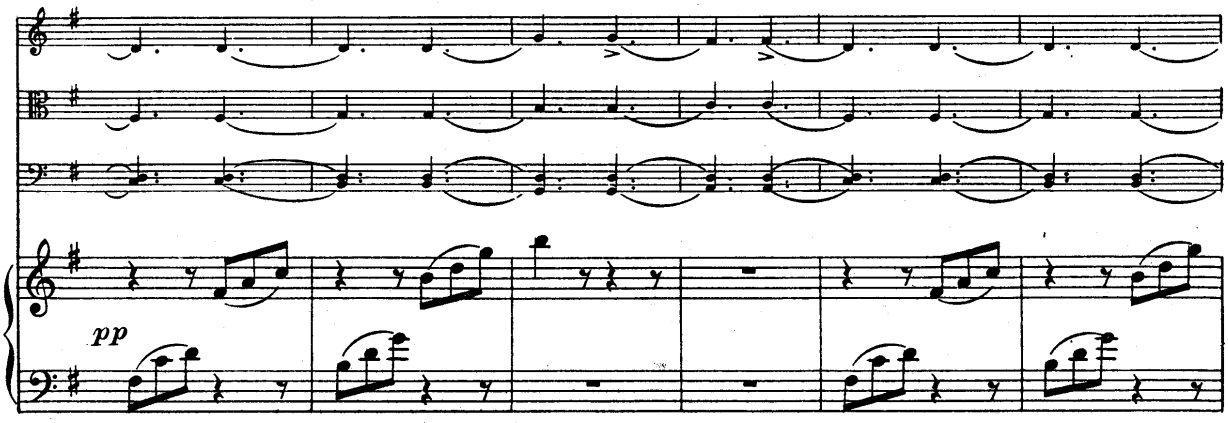
pp

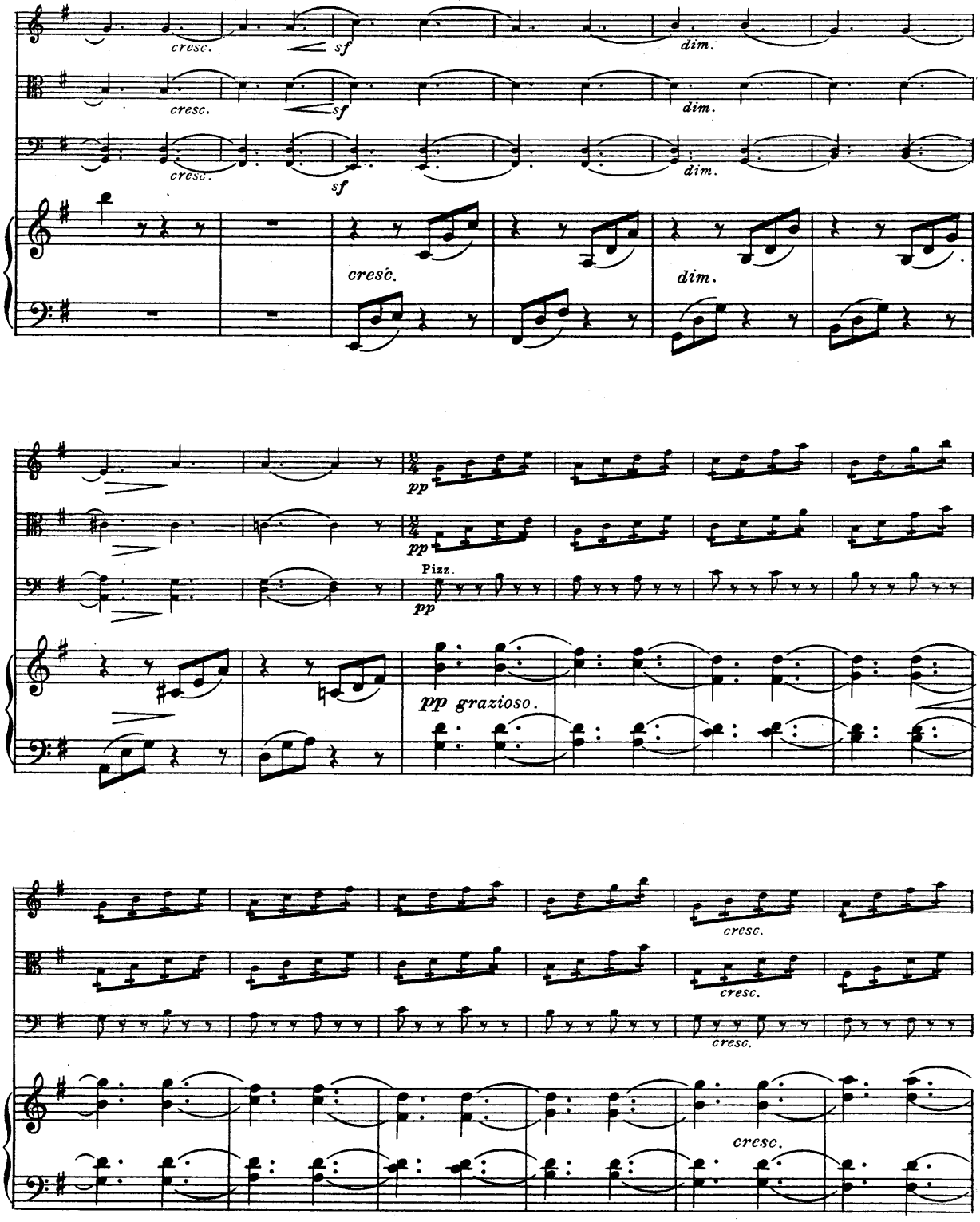
cresc.
sf
dim.
cresc.
sf
dim.
cresc.
sf
dim.
cresc.
dim.
pp
pp
Pizz.
pp
pp grazioso.
cresc.
cresc.
cresc.
cresc.

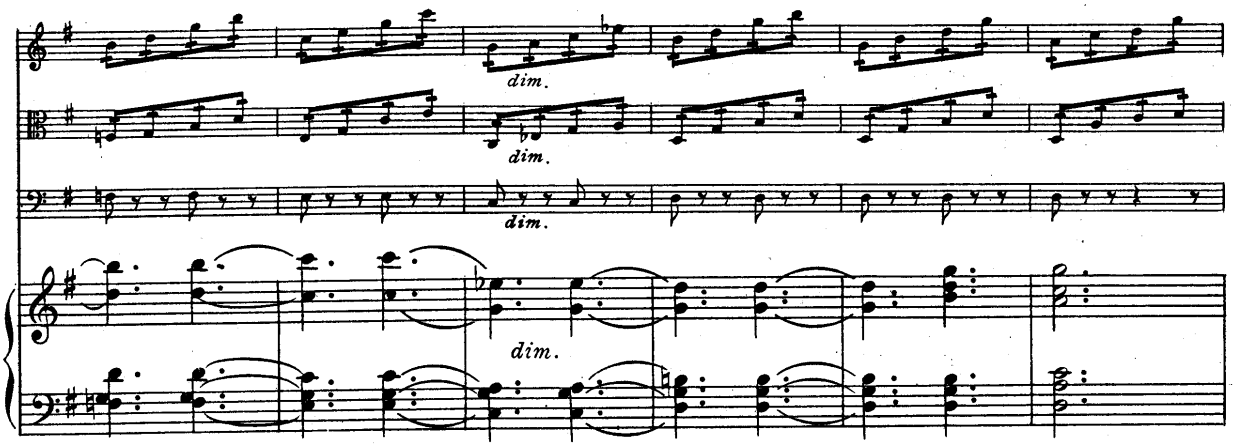
dim.
dim.
dim.
dim.

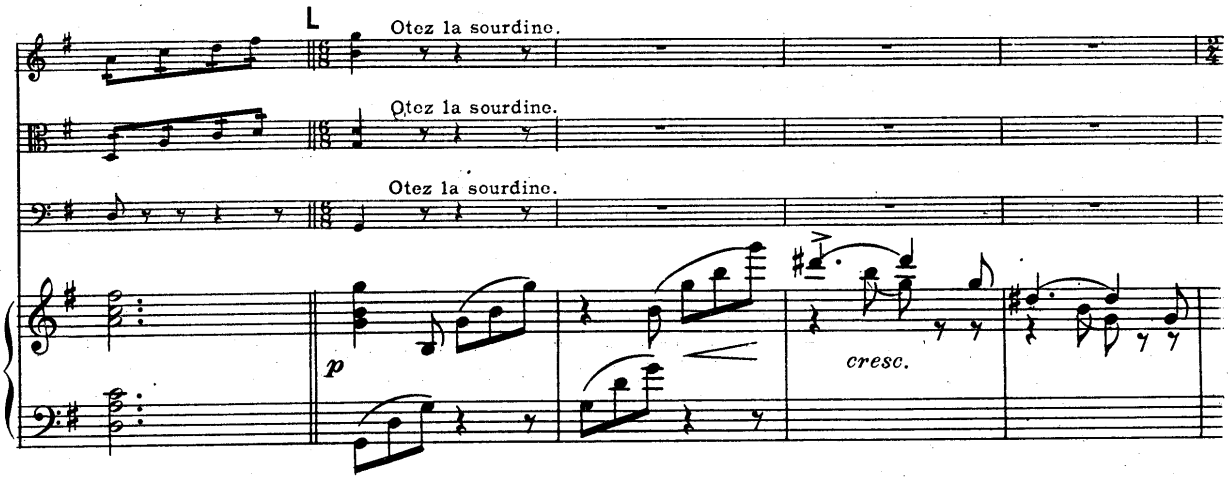
L
Otez la sourdine.
Otez la sourdine.
Otez la sourdine.
p
cresc.

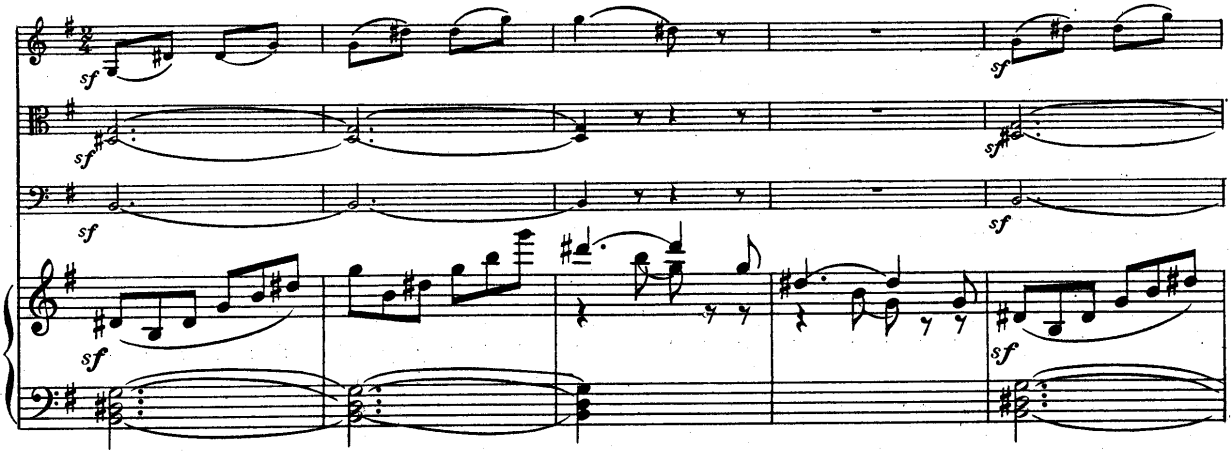
sf
sf
sf
sf
sf
sf
sf

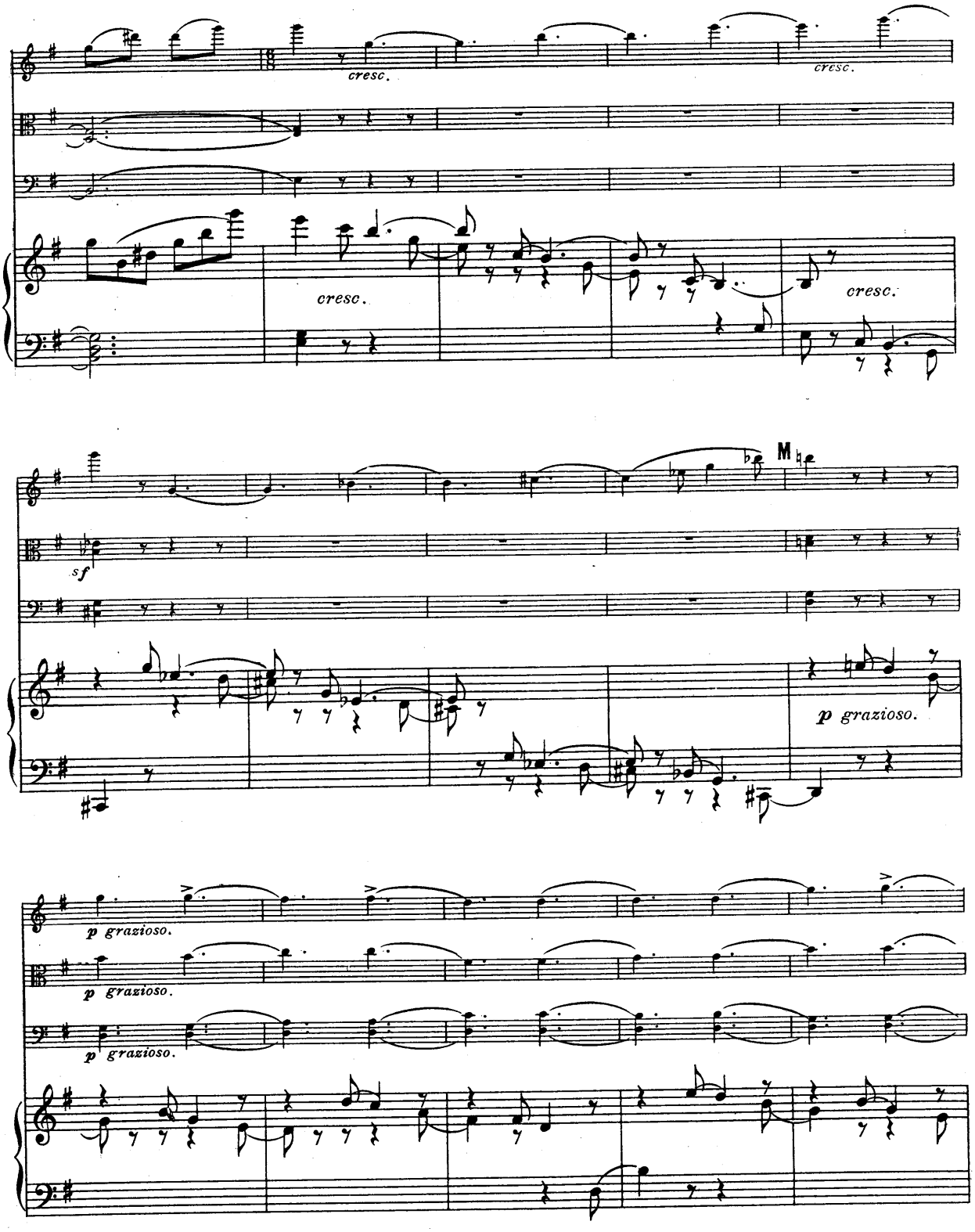
cresc.
cresc.
cresc.
cresc.
sf
M
p grazioso.
p grazioso.
p grazioso.
p grazioso.

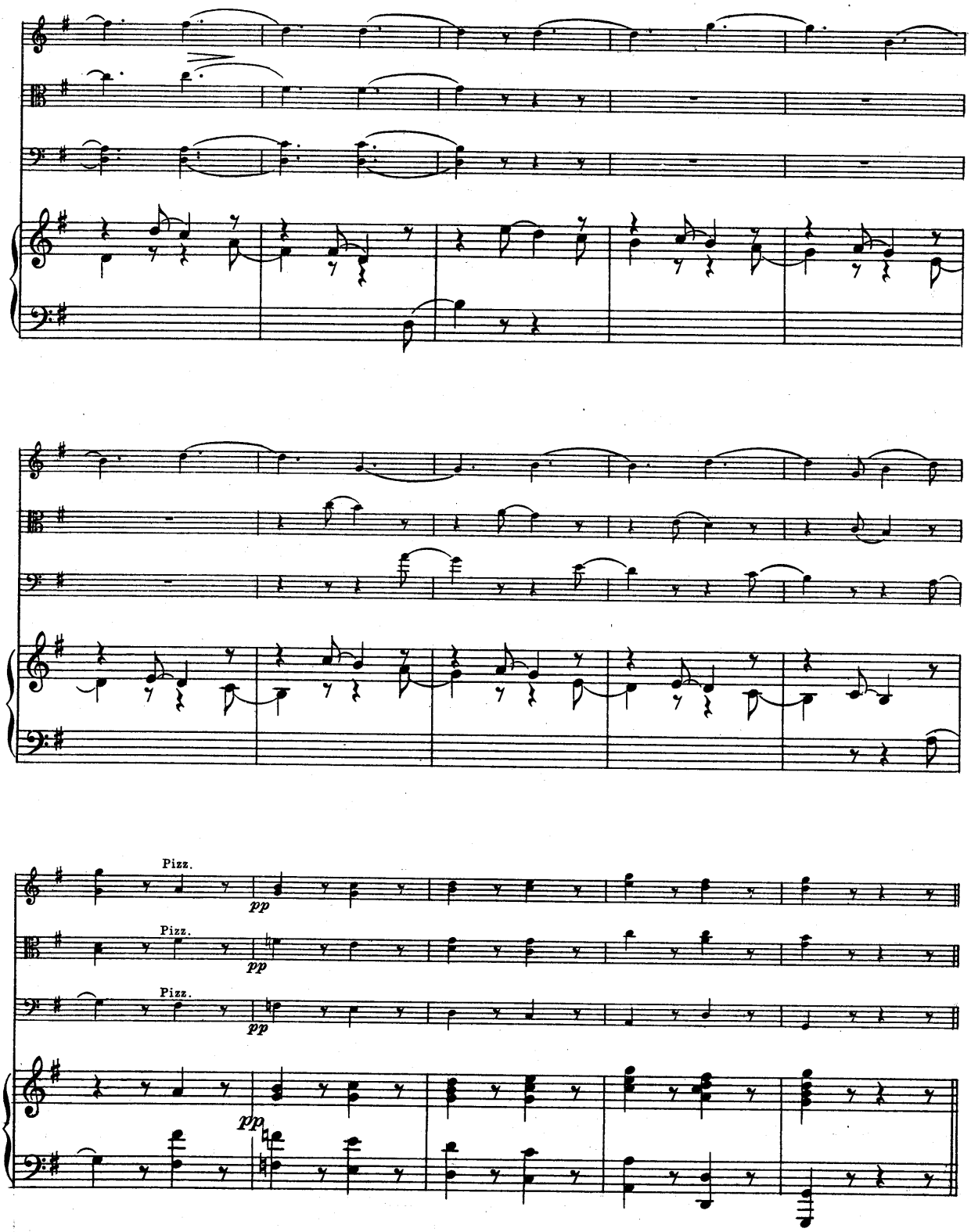
Pizz.
pp
Pizz.
pp
Pizz.
pp
pp

III. ANDANTE.

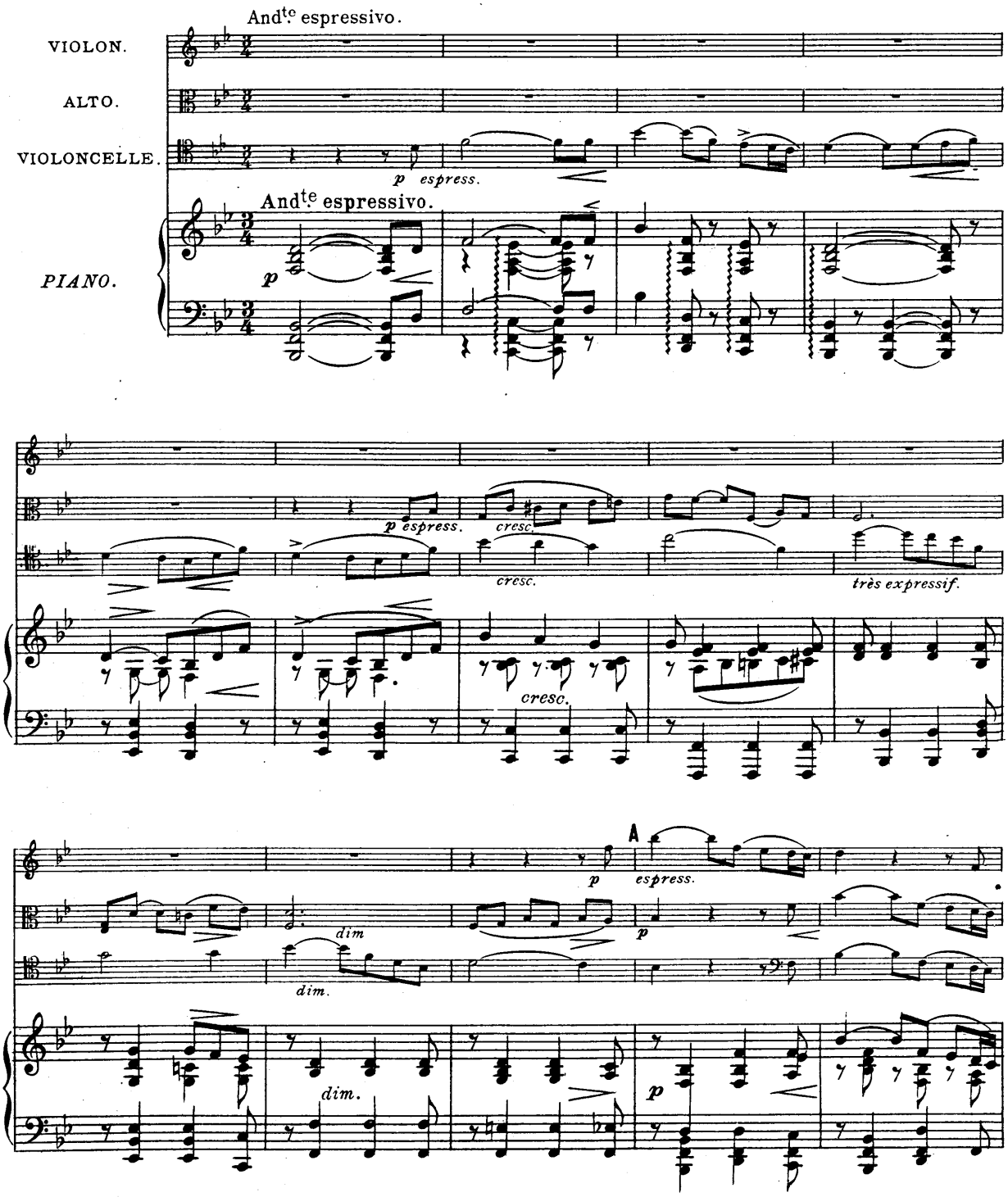
And^te espressivo.
VIOLON.
ALTO.
VIOLONCELLE.
p espress.
And^te espressivo.
PIANO.
p
p espress.
cresc.
cresc.
très expressif.
cresc.
A
p
espress.
dim
dim.
dim.
p

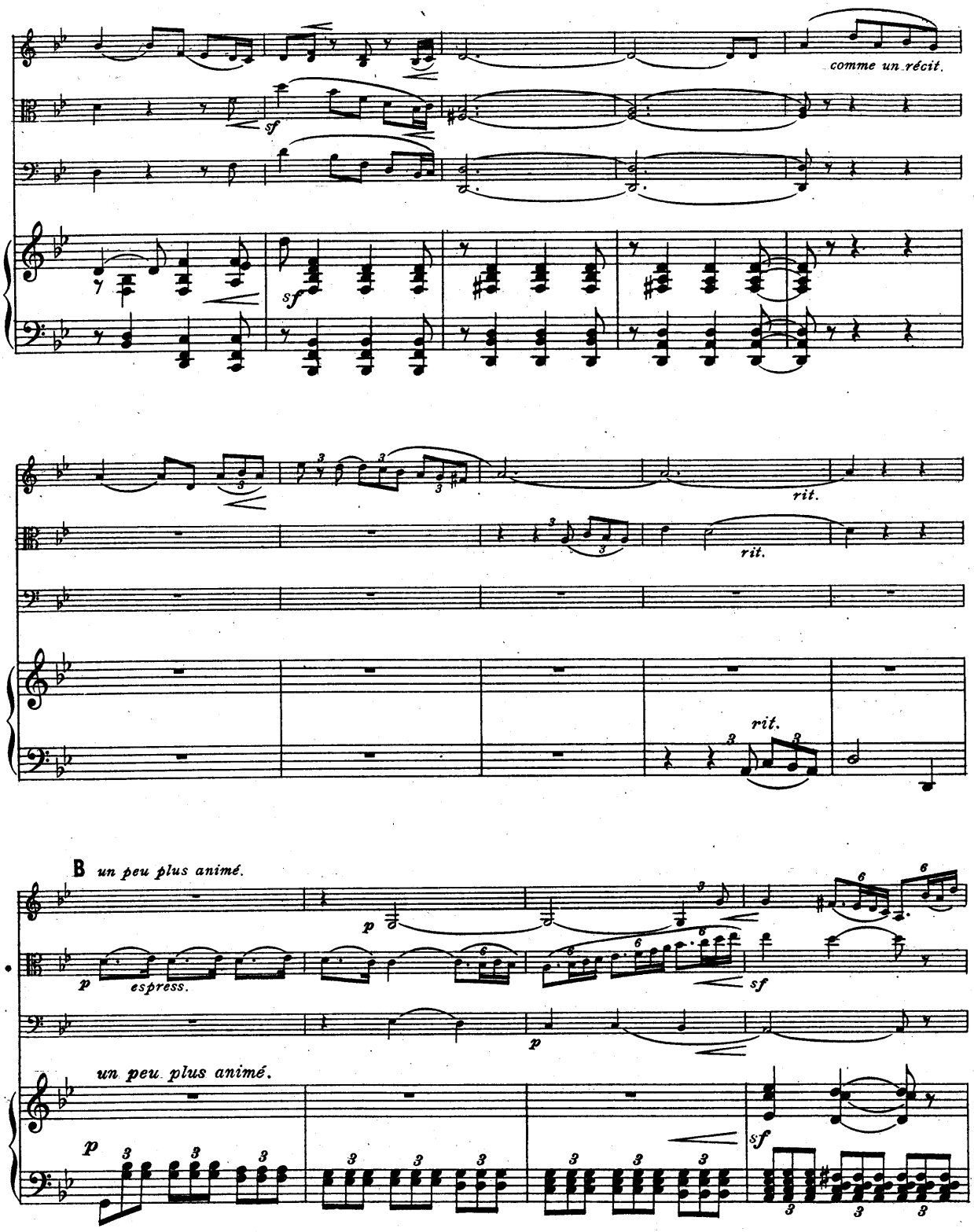
comme un récit.
sf
sf
rit.
rit.
rit.
B un peu plus animé.
p
p
espress.
sf
p
un peu plus animé.
p
sf

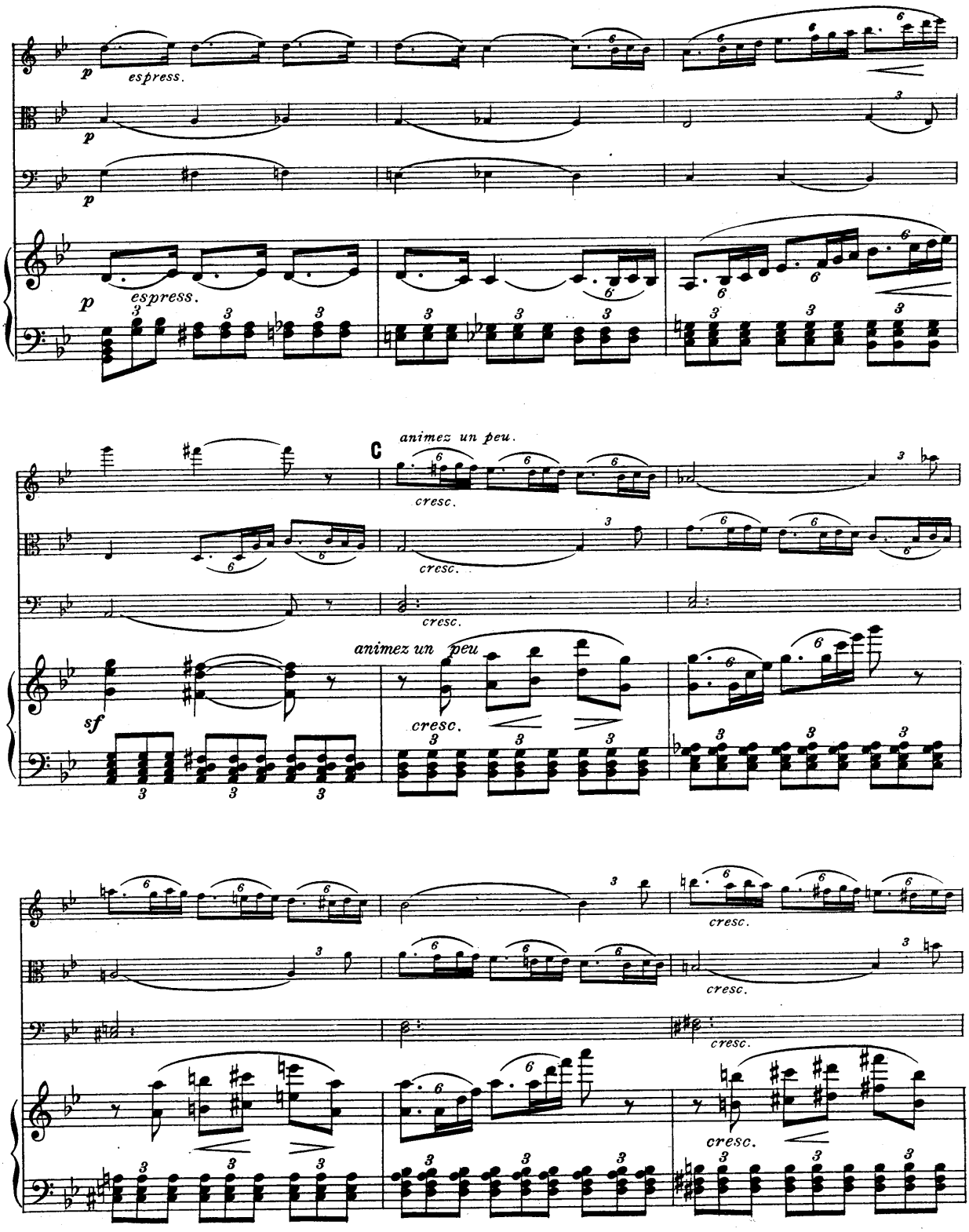
p
espress.
p
p
espress.
C
animez un peu.
cresc.
cresc.
cresc.
animez un peu
sf
cresc.
cresc.
cresc.
cresc.
cresc.

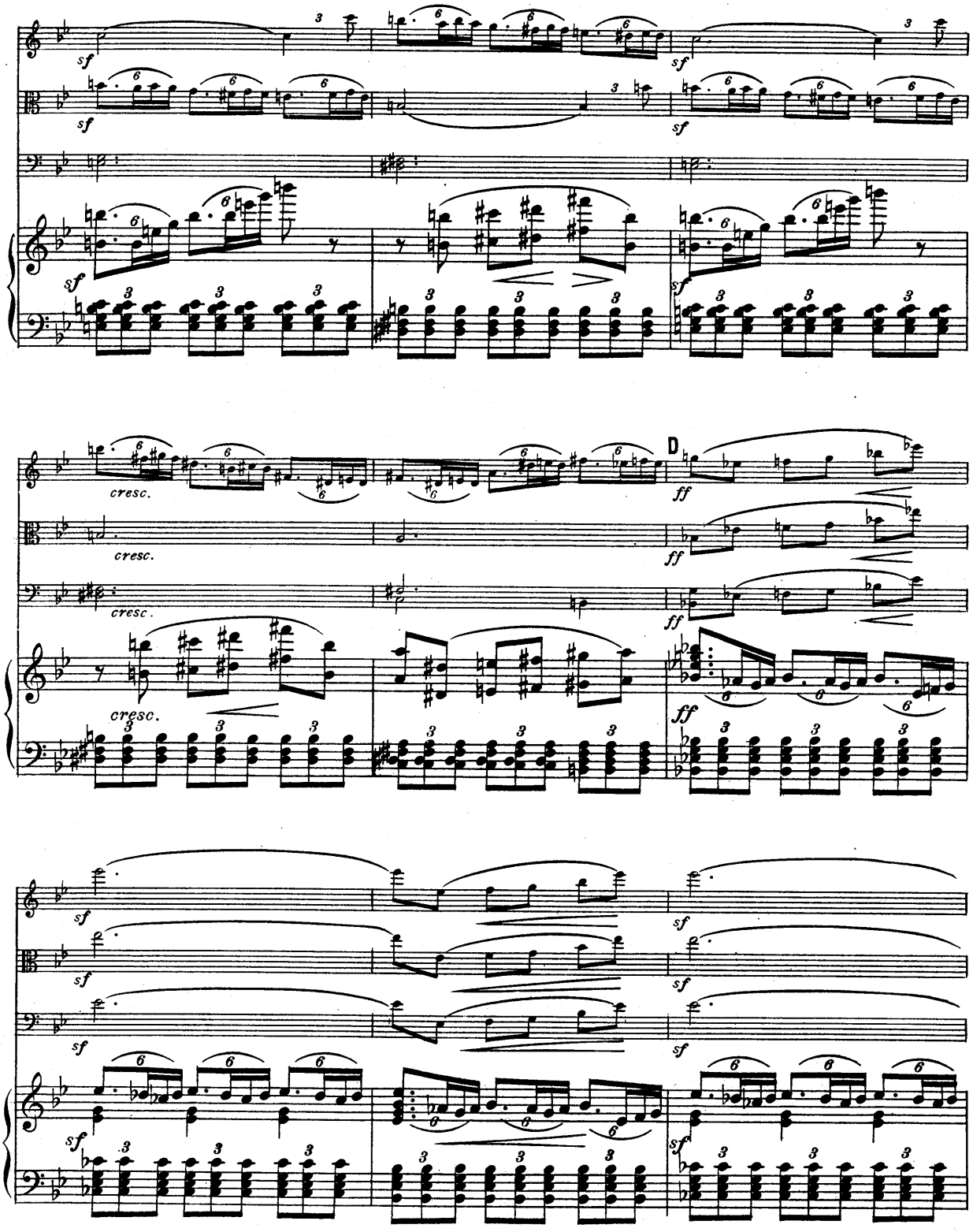
sf
cresc.
D
ff

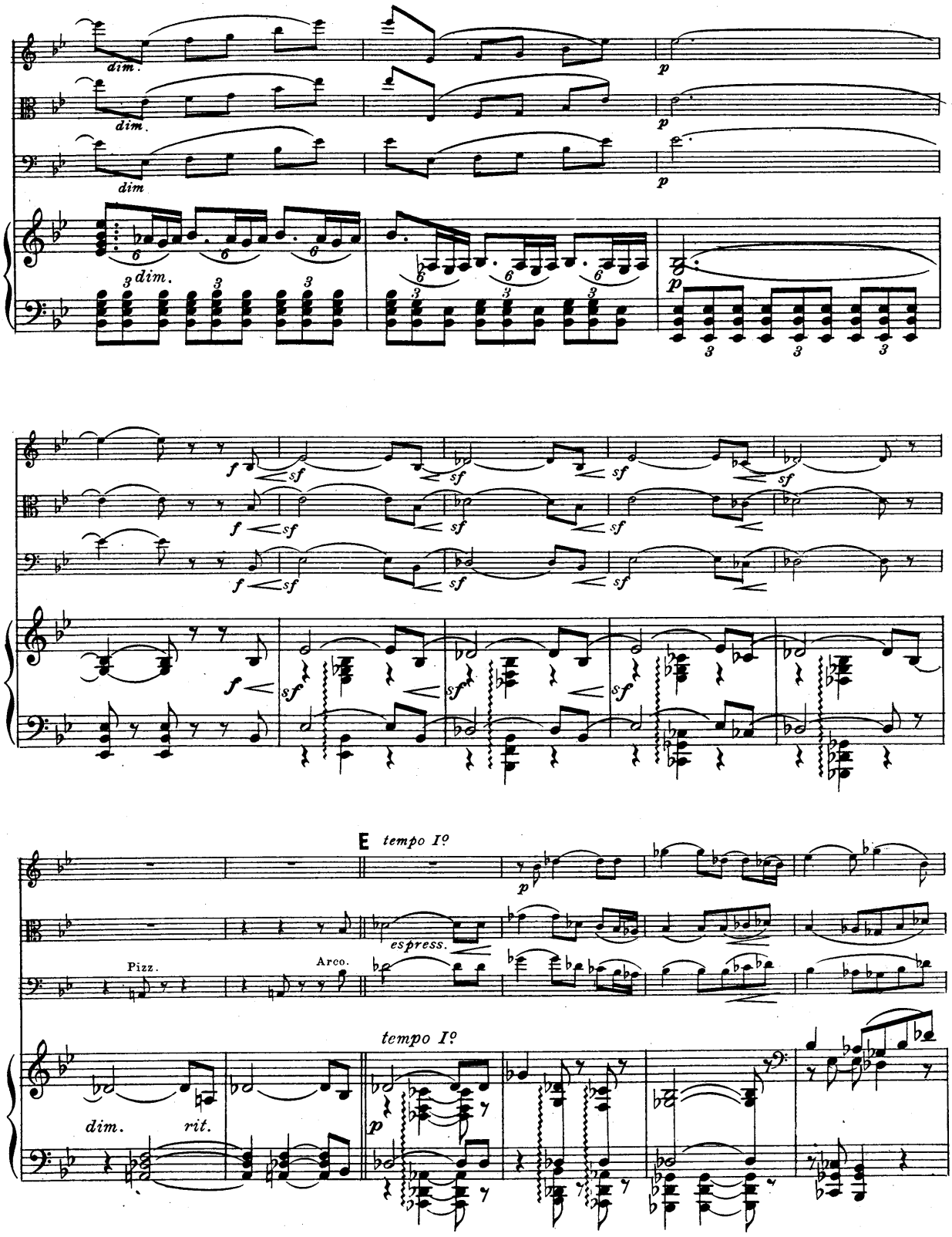
dim.
dim.
dim
p
3 dim.
f
sf
E tempo Iº
espress.
Pizz.
Arco.
tempo Iº
dim.
rit.

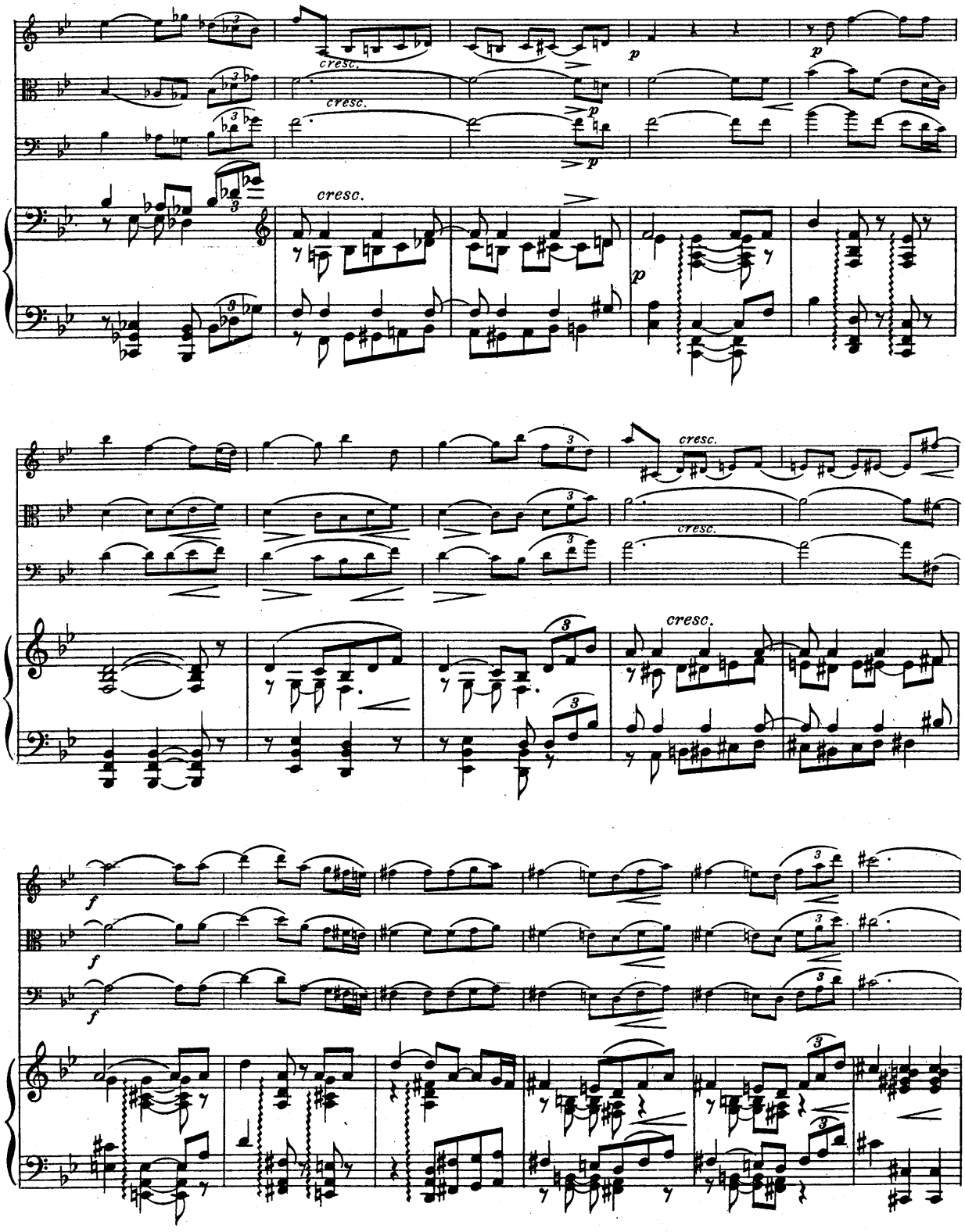
cresc.
cresc.
cresc.
p
p
p
cresc.
cresc.
cresc.
f
f
f

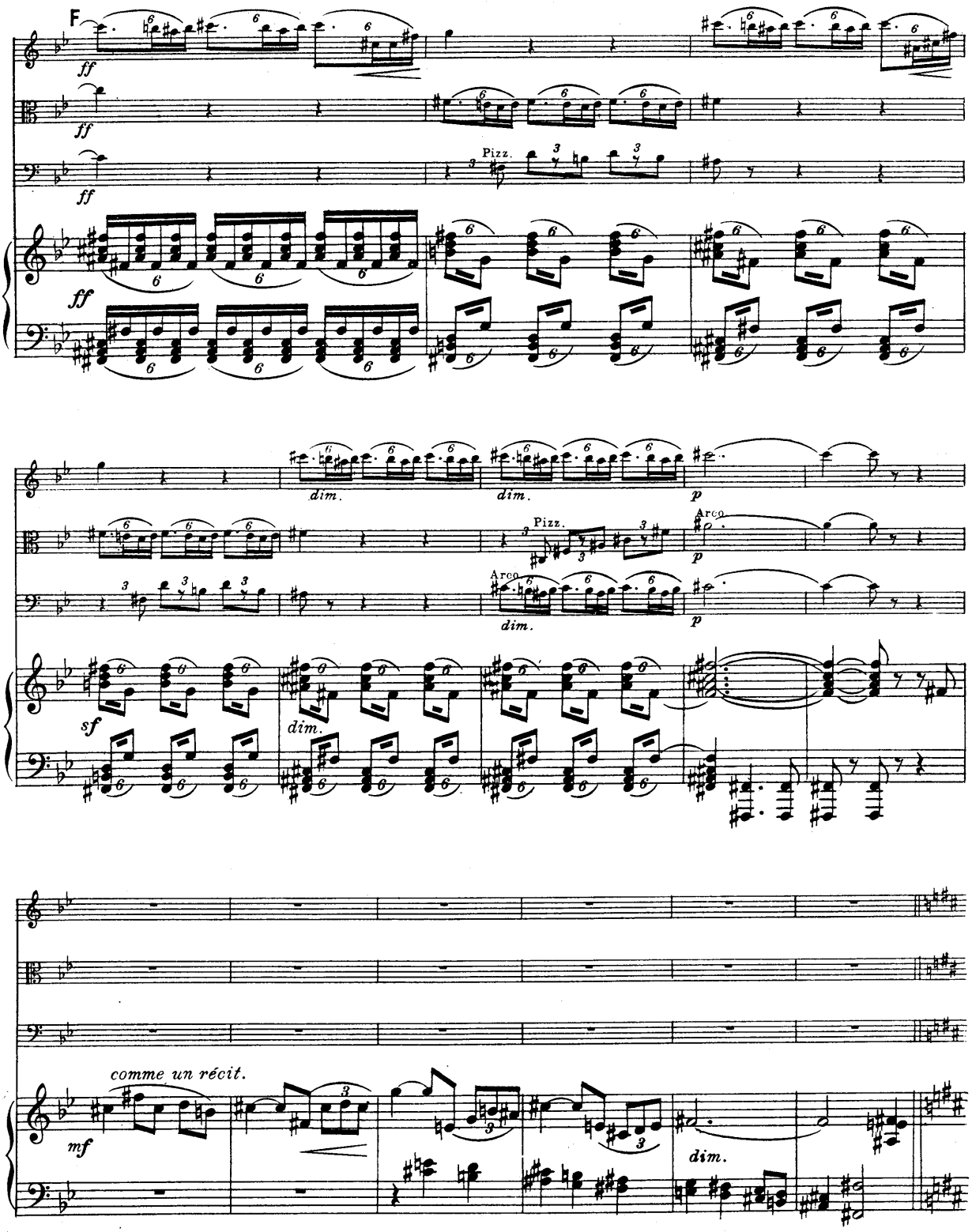
F
ff
Pizz.
dim.
p
Arco
sf
comme un récit.
mf

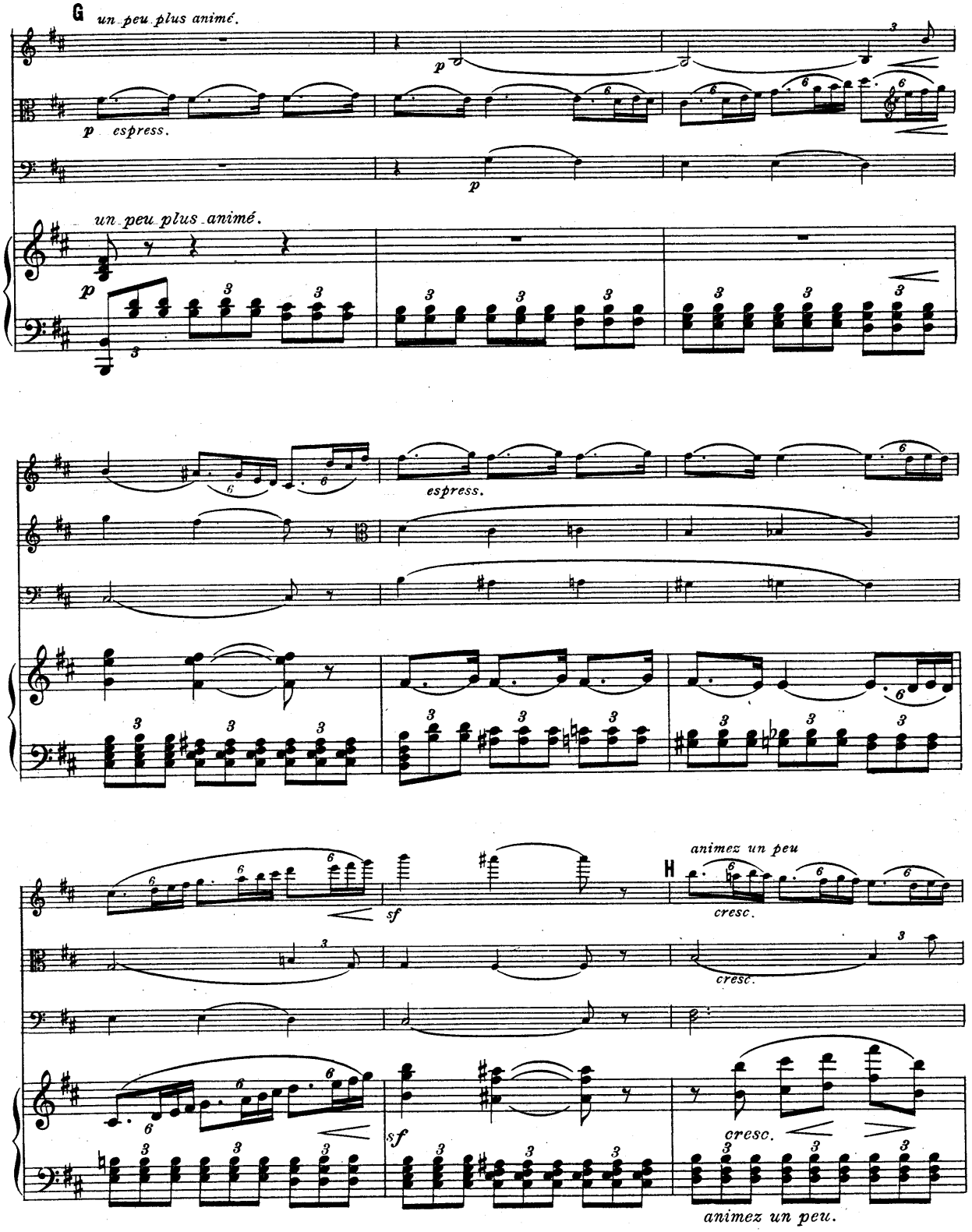
G un peu plus animé.
p espress.
un peu plus animé.
espress.
sf
animez un peu
H
cresc.
sf
cresc.
animez un peu.

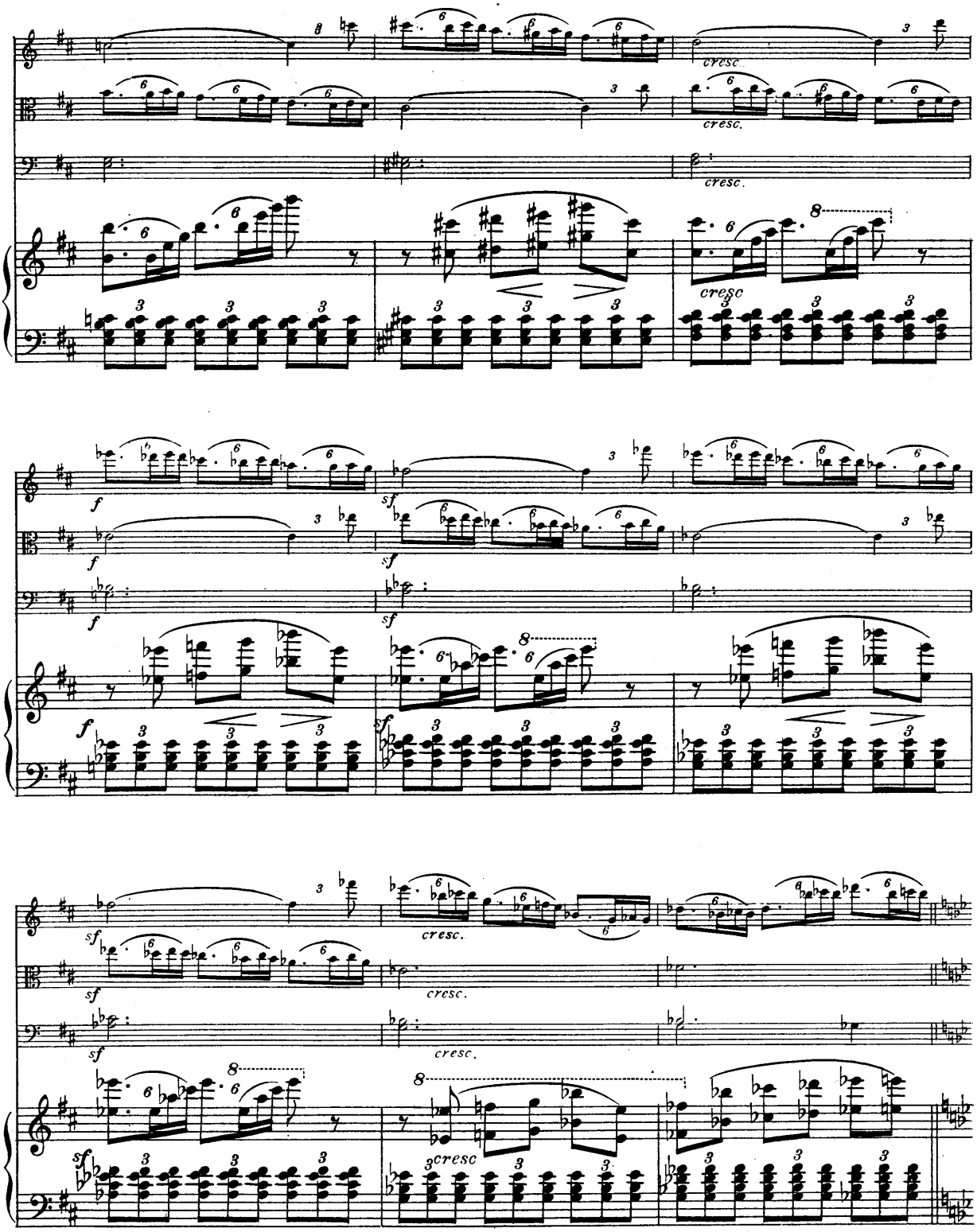
cresc.
cresc.
cresc.
cresc
f
sf
cresc.
cresc.
cresc.
cresc

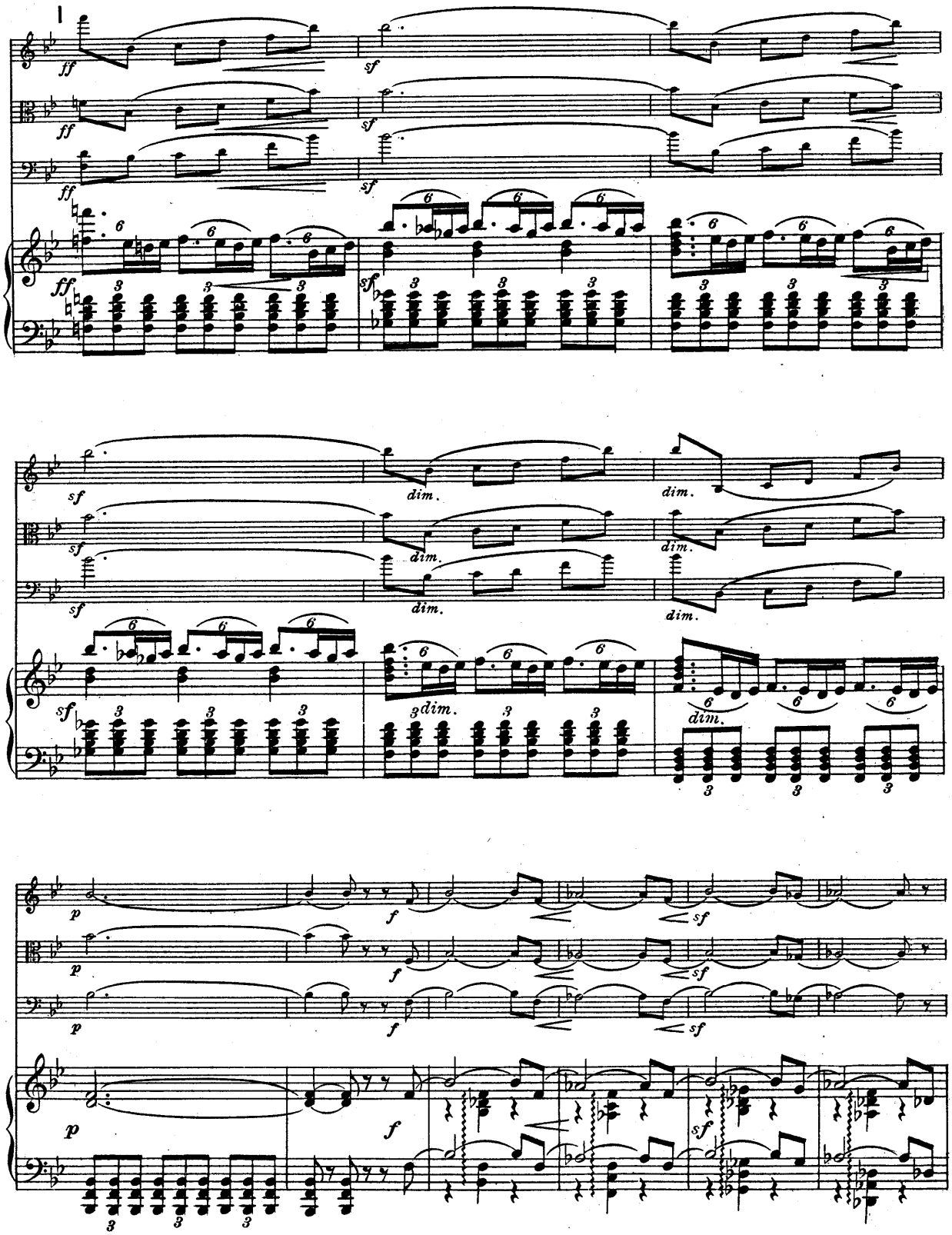
ff
sf
dim.
p
f

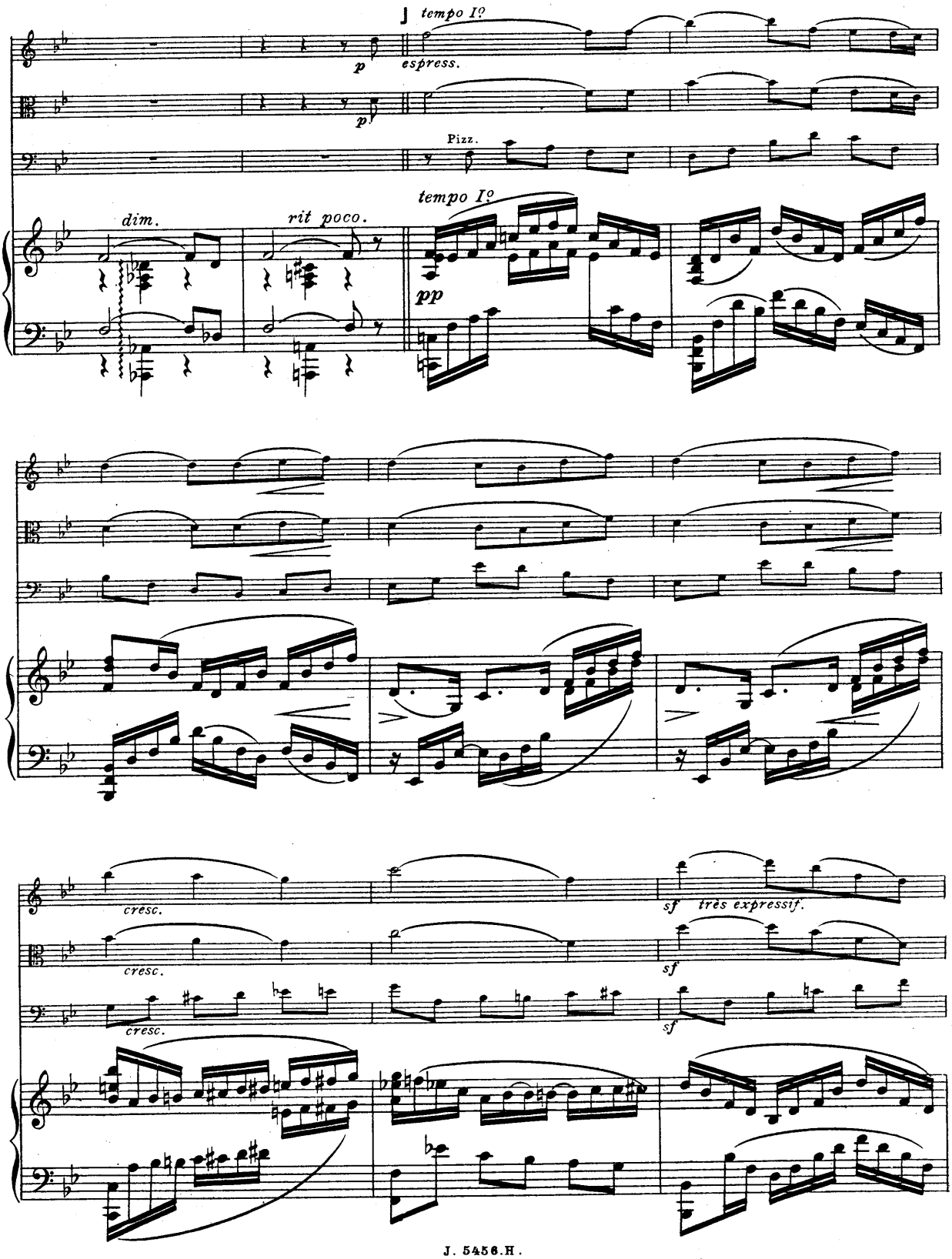
J tempo I?
p
espress.
p
Pizz.
dim.
rit poco.
tempo I?
pp
cresc.
cresc.
cresc.
sf très expressif.
sf
sf

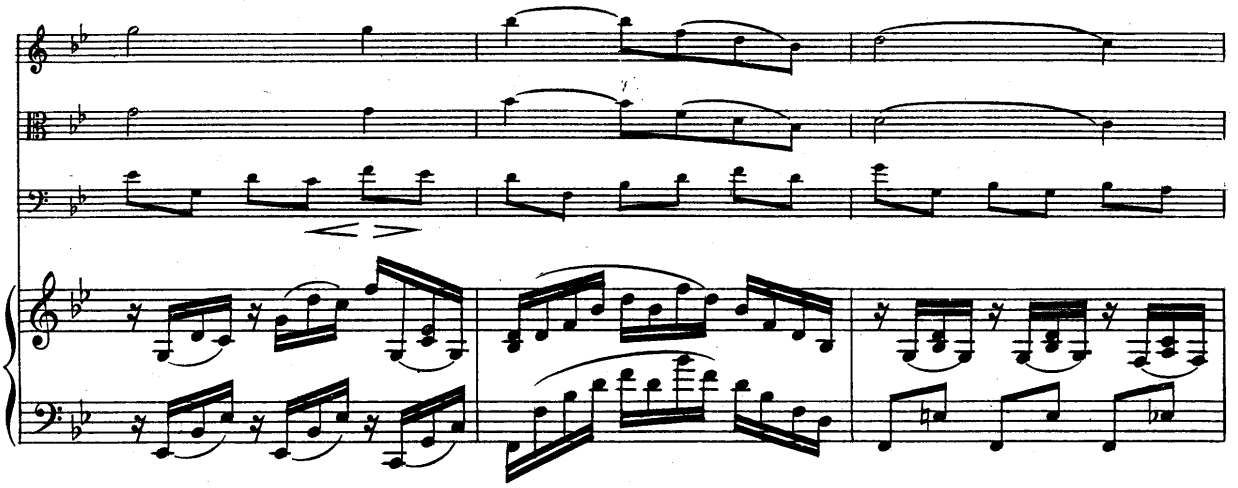

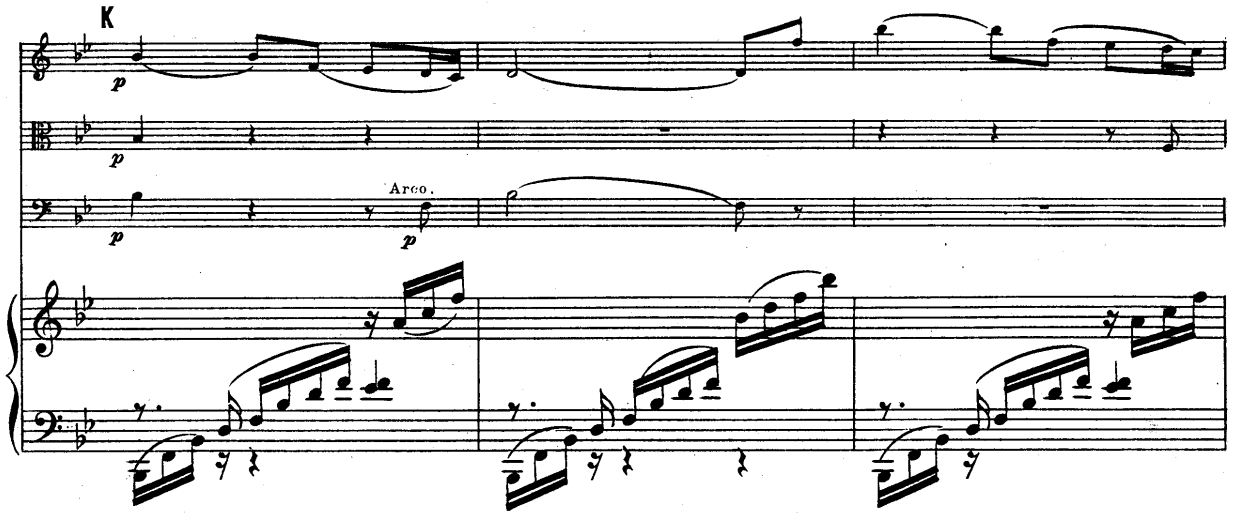
K
Arco.

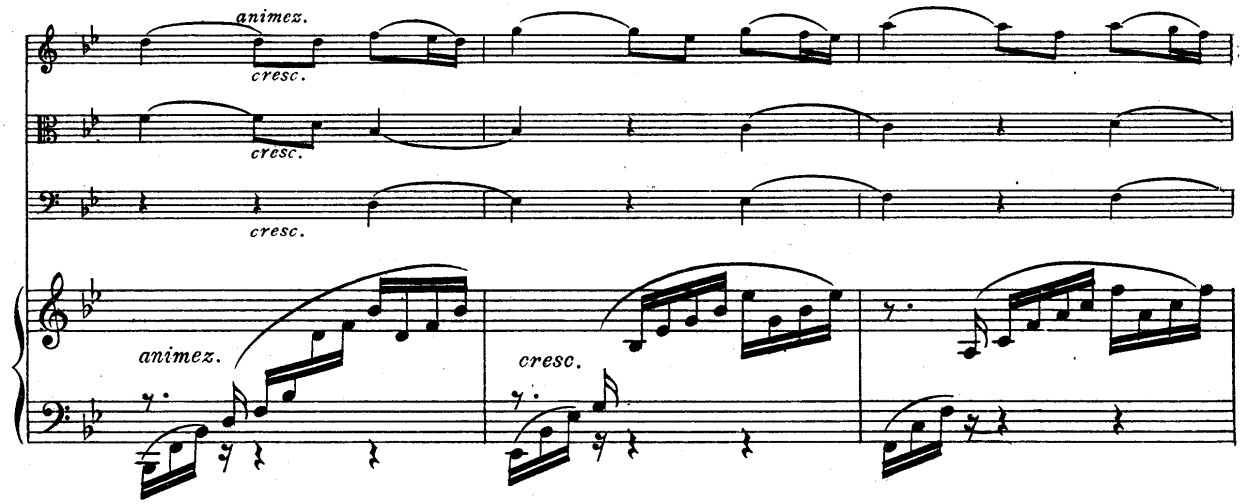
animez.
cresc.
cresc.
cresc.
animez.
cresc.

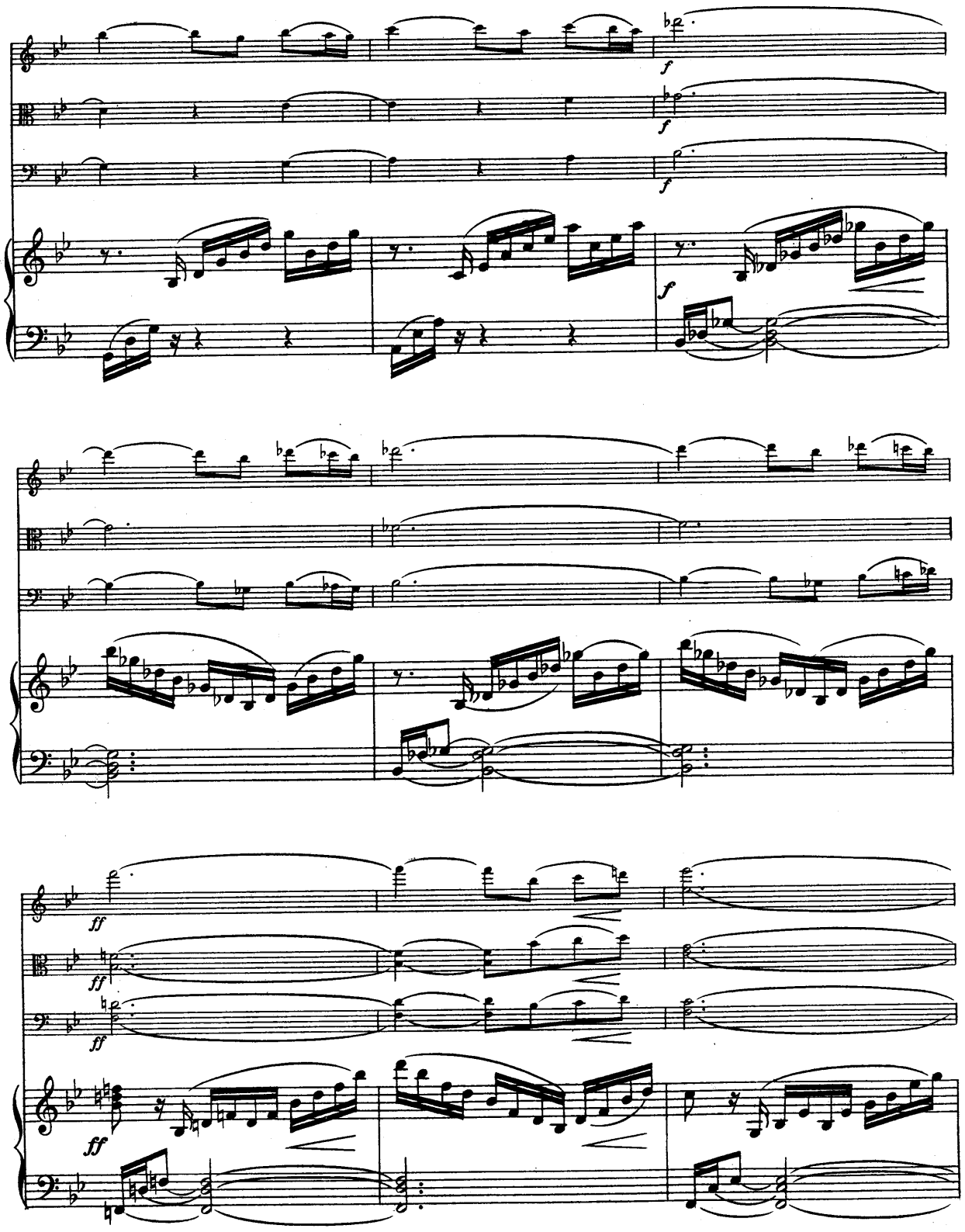
f
f
f
f
ff
ff
ff
ff

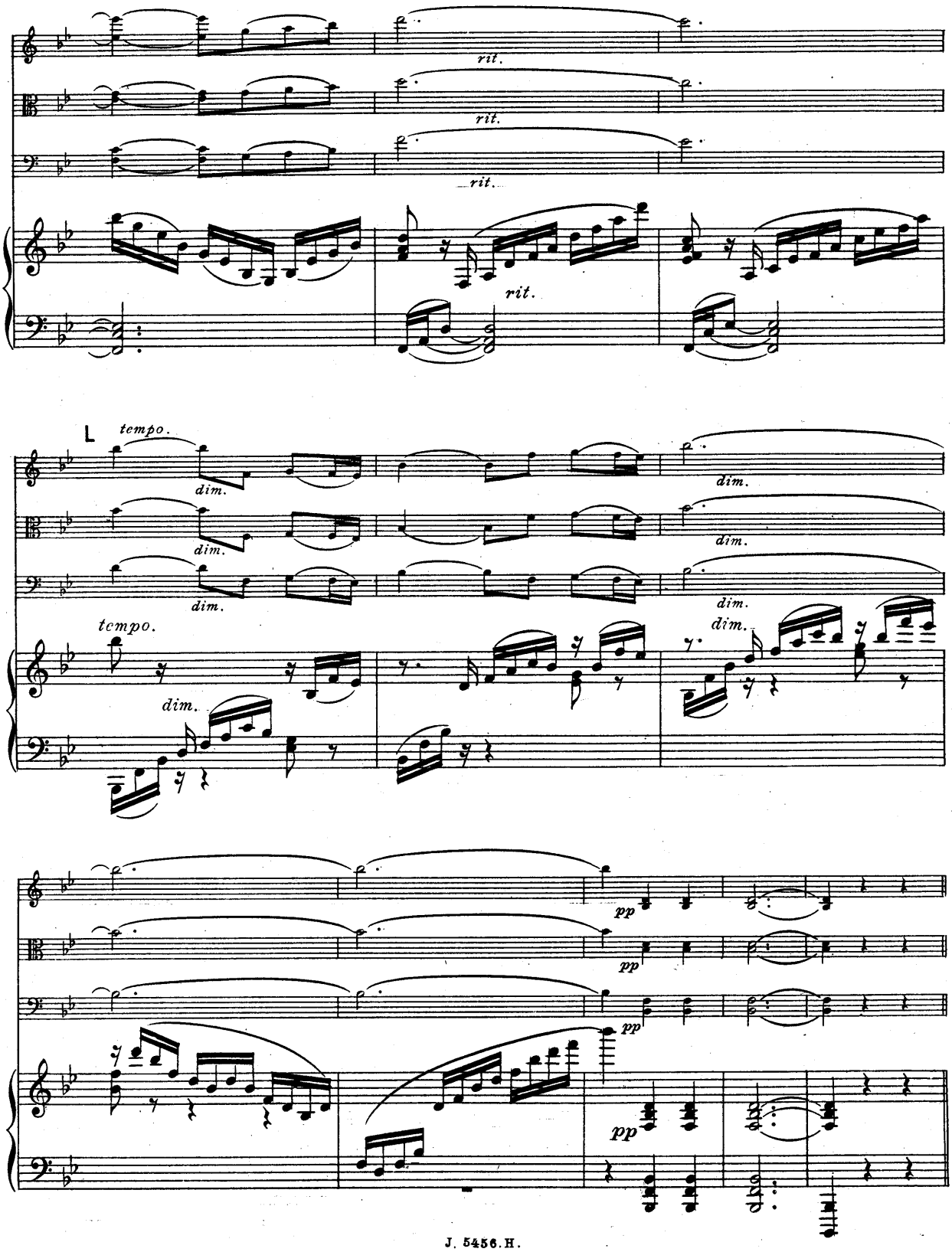
rit.
rit.
rit.
rit.
L
tempo.
dim.
dim.
dim.
dim.
tempo.
dim.
dim.
pp
pp
pp
pp

IV. FINALE.

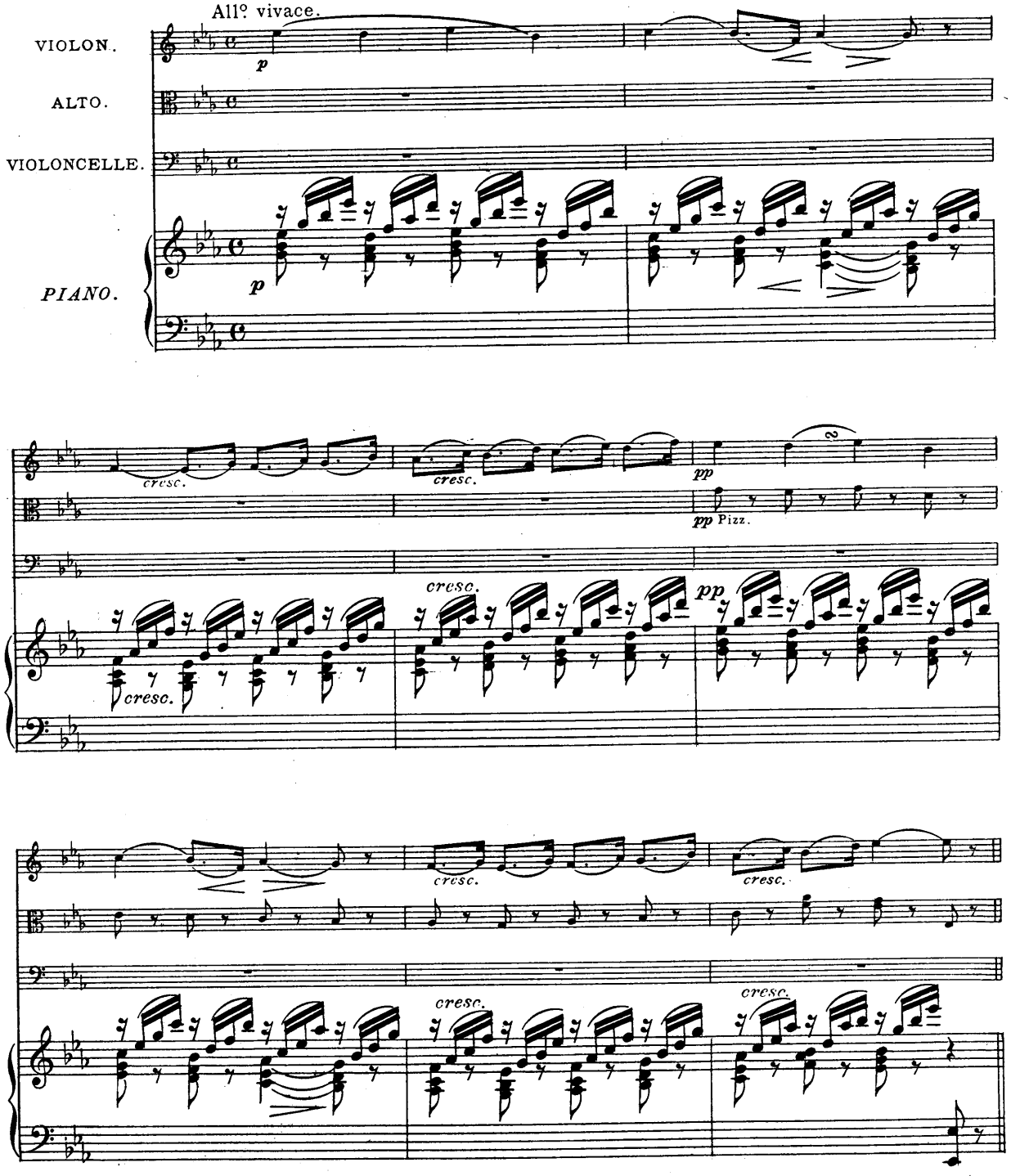

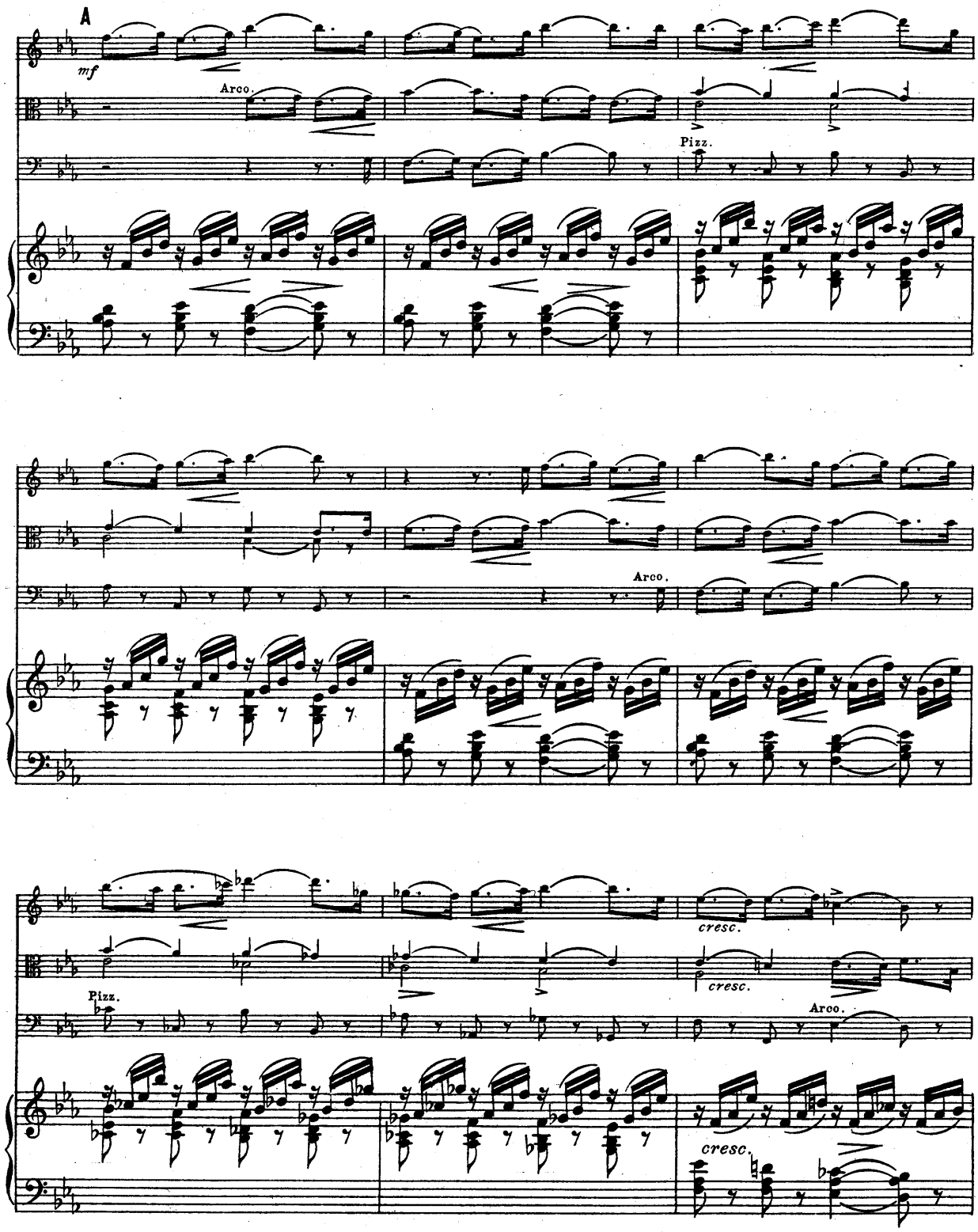
A
mf
Arco.
Pizz.
Arco.
cresc.
cresc.
Pizz.
Arco.
cresc.

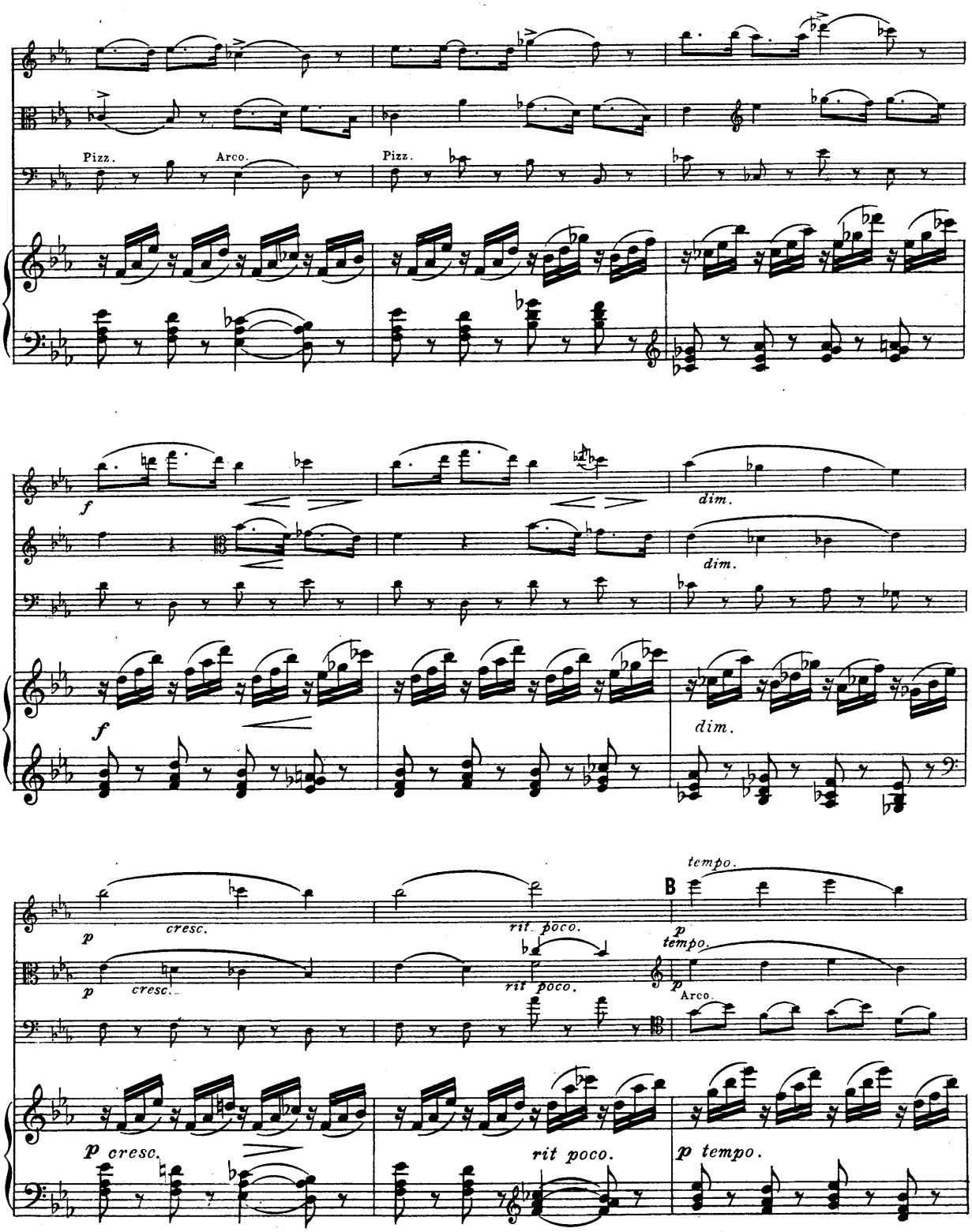
Pizz.
Arco.
Pizz.
f
dim.
dim.
f
dim.
p
cresc.
rit. poco.
B
tempo.
p
tempo.
p
cresc.
rit poco.
p
Arco.
p cresc.
rit poco.
p tempo.

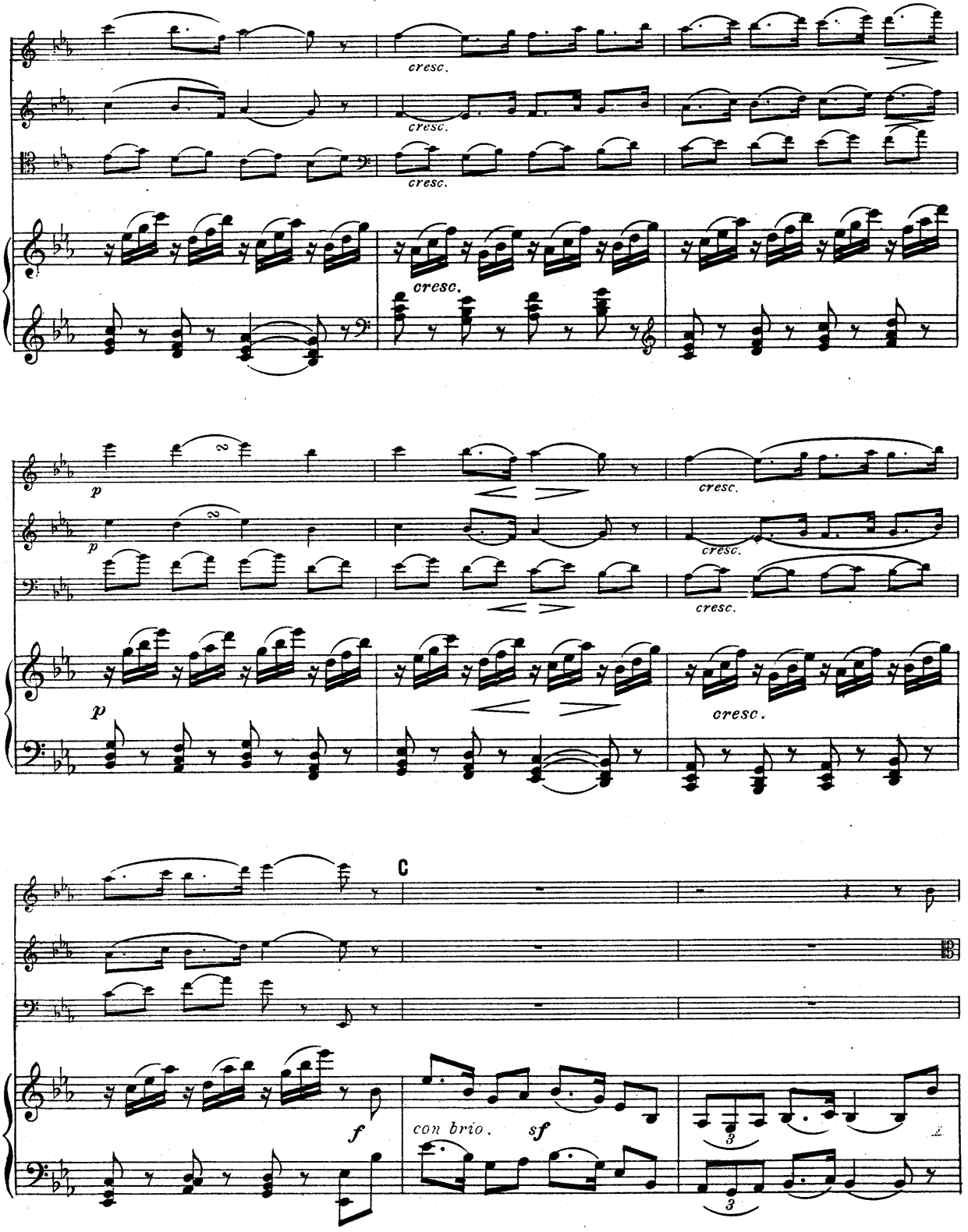
cresc.
cresc.
cresc.
cresc.
p
p
cresc.
cresc.
cresc.
p
cresc.
C
f
con brio.
sf

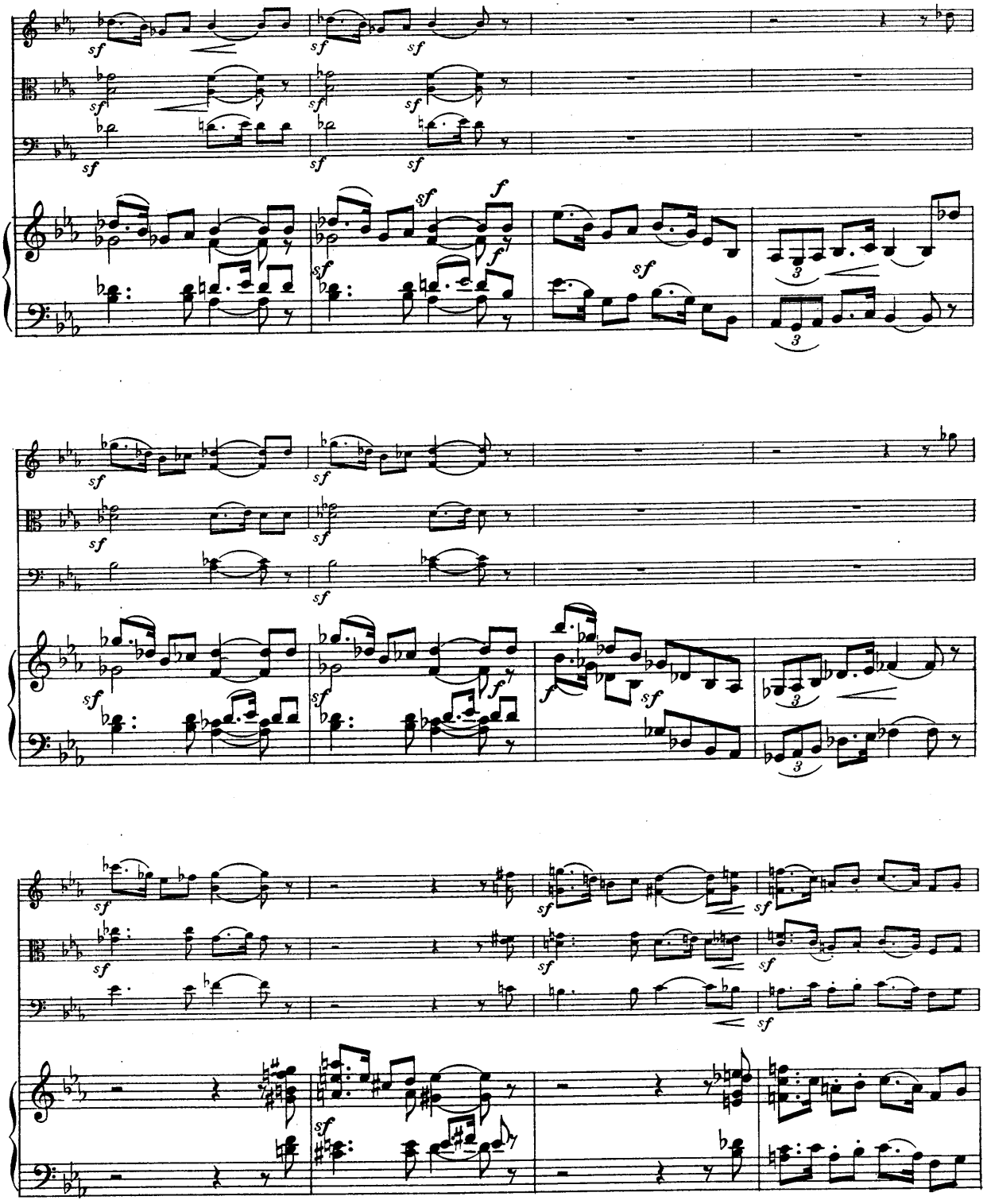

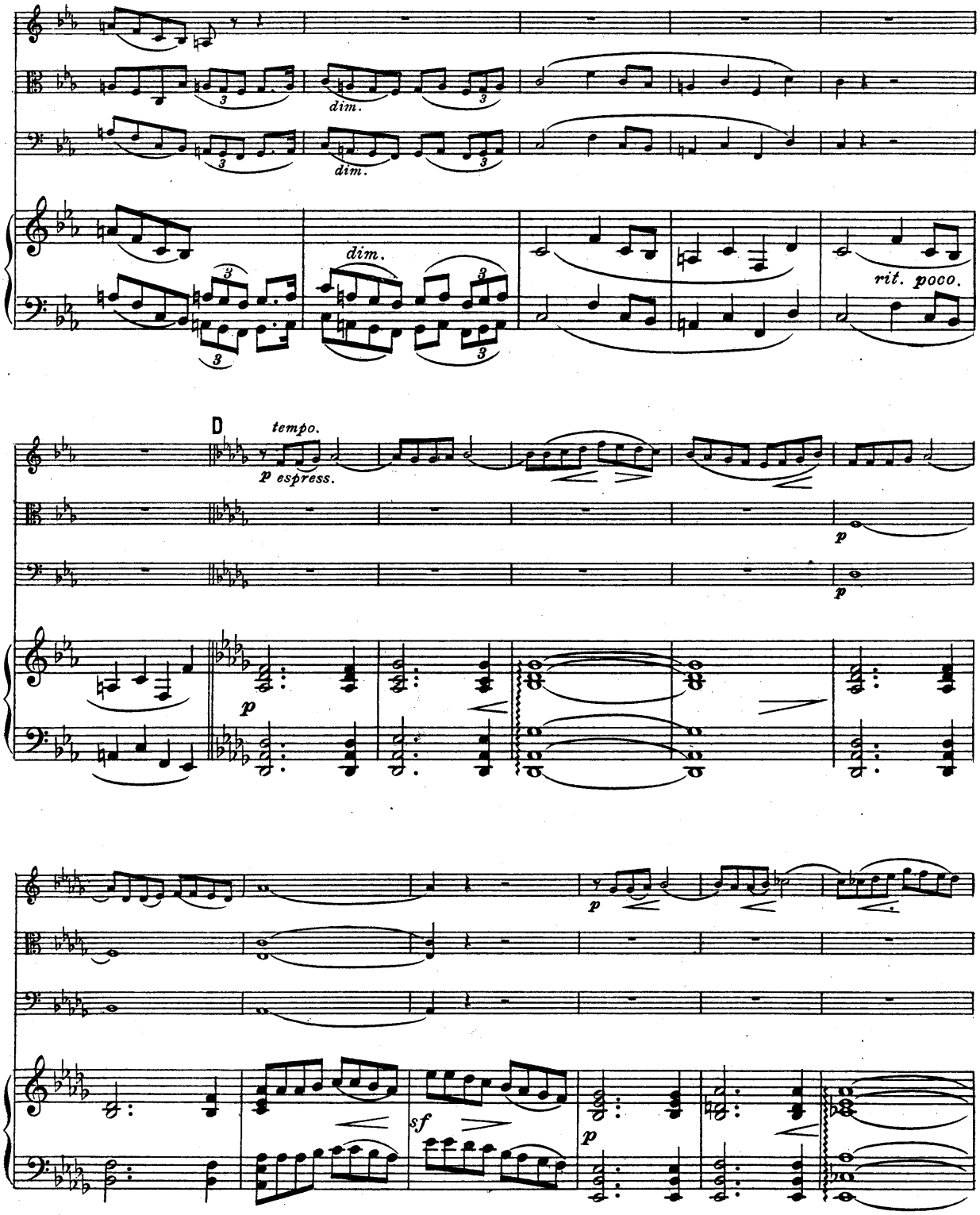
dim.
dim.
dim.
rit. poco.
D
tempo.
p espress.
p
p
p
p
sf
p

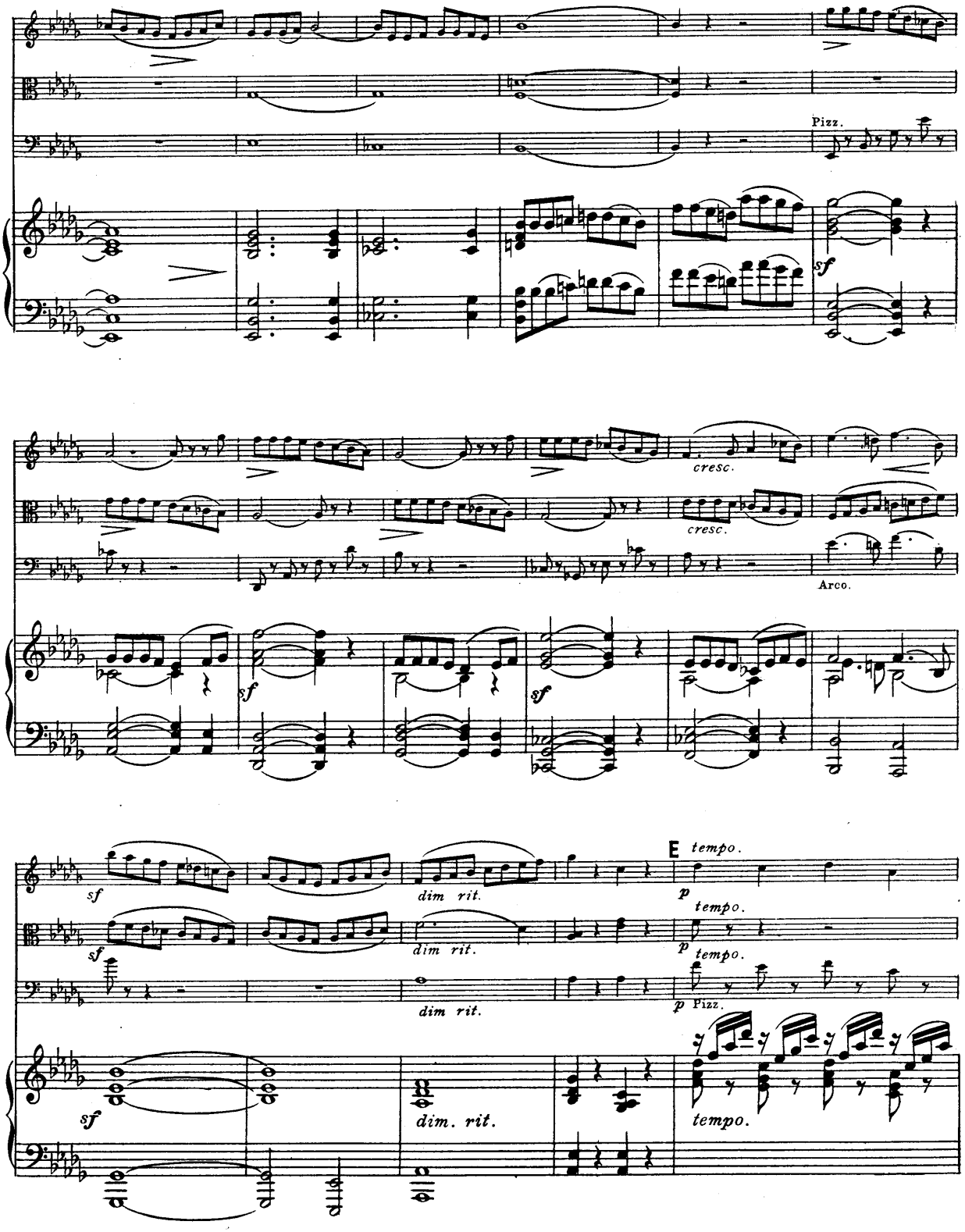
Pizz.
sf
cresc.
cresc.
Arco.
sf
sf
sf
dim rit.
dim rit.
dim rit.
E
tempo.
p
tempo.
p
tempo.
p Pizz.
sf
dim. rit.
tempo.

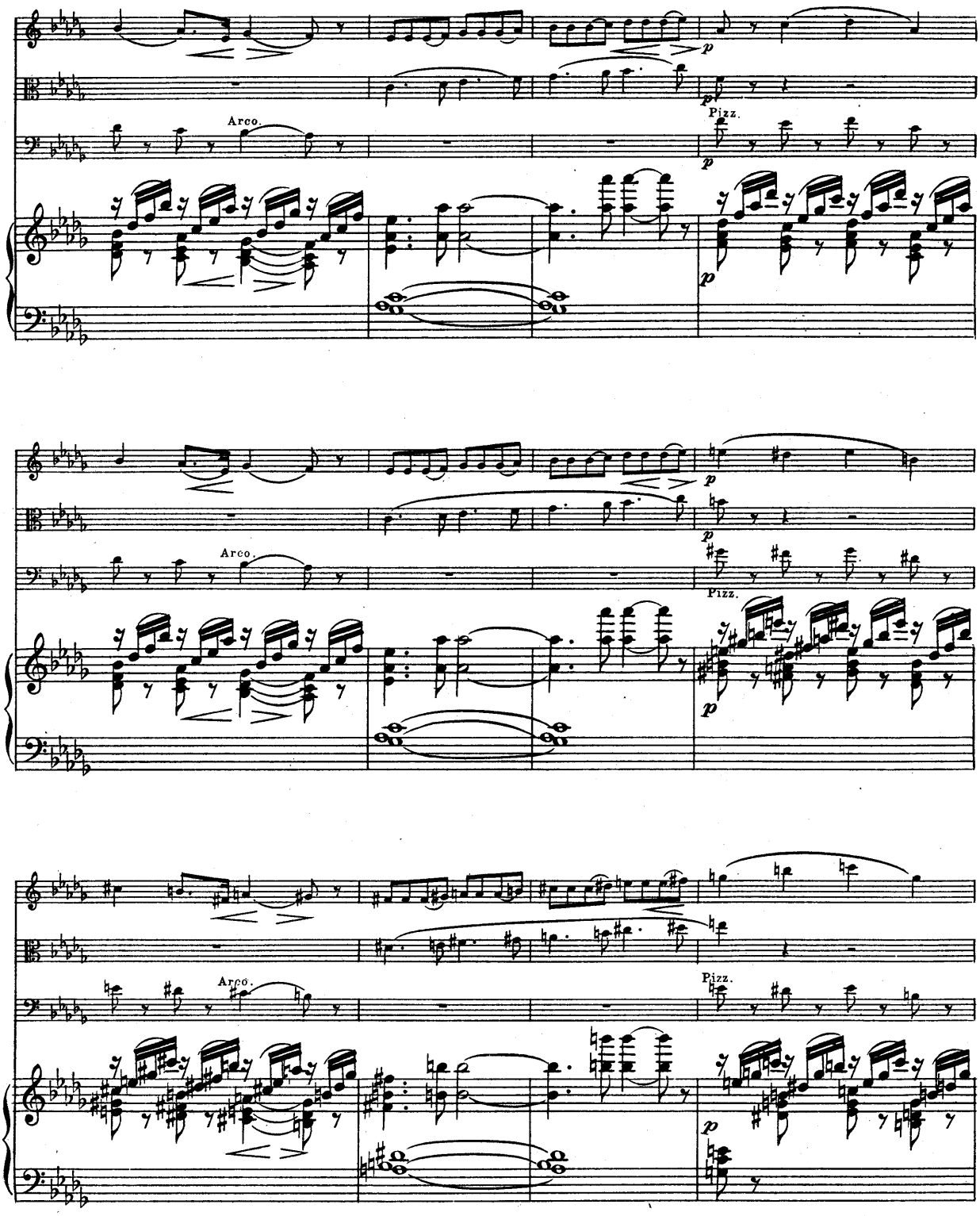
Arco.
Pizz.
p
Arco.
Pizz.
p
Arco.
Pizz.
p

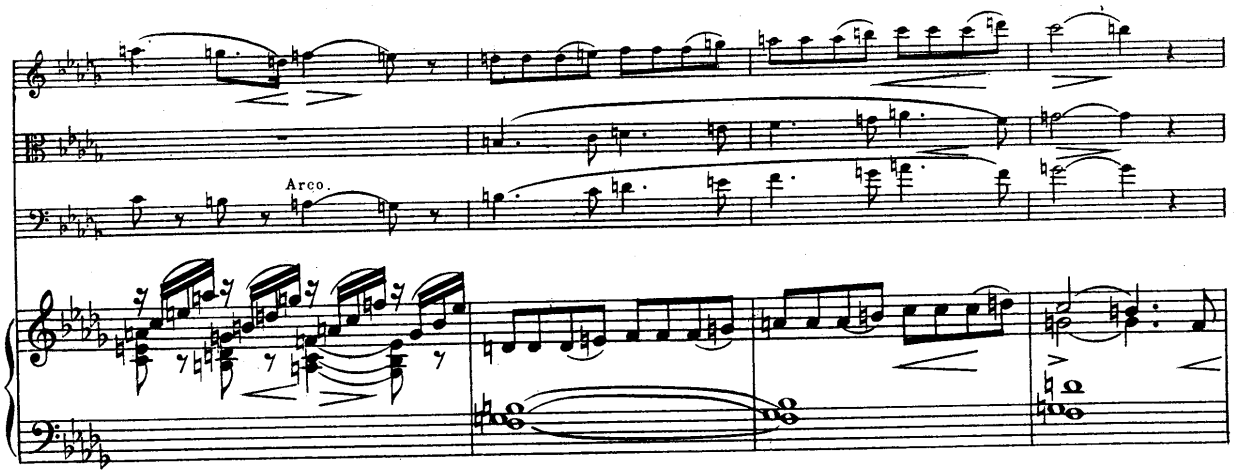
Arco.

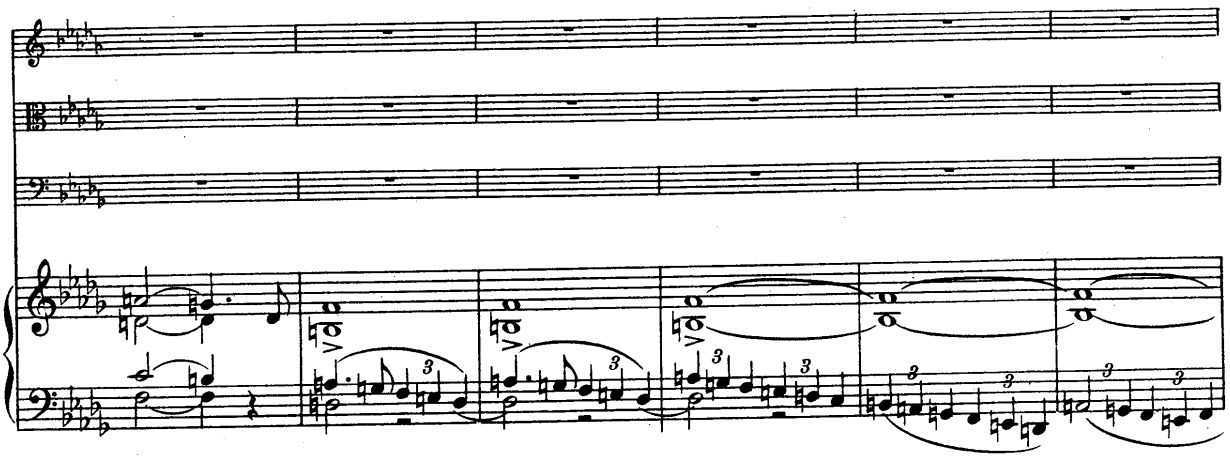

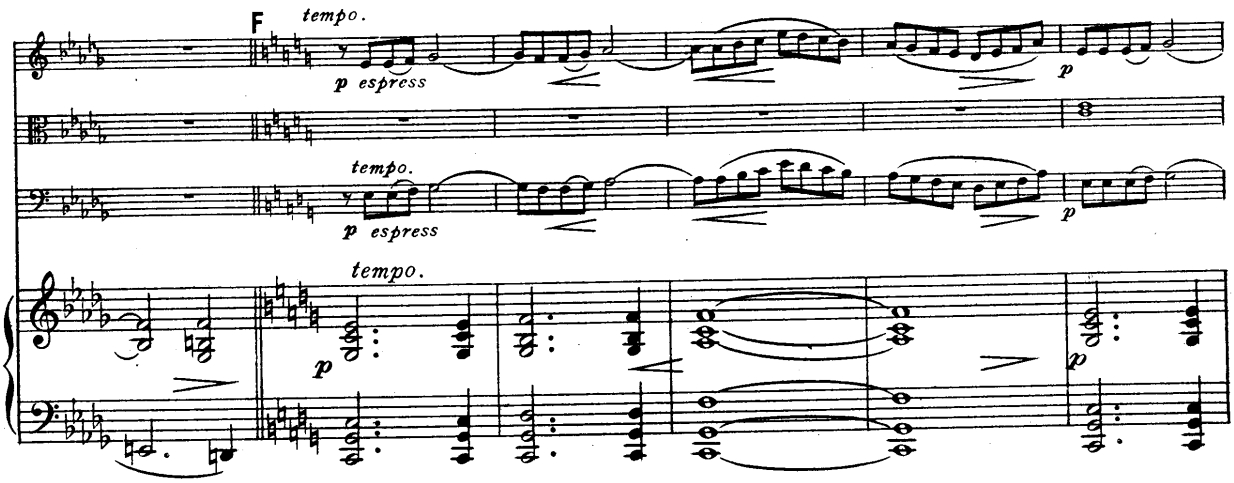
F
tempo.
p espress
p
tempo.
p espress
p
tempo.
p
p

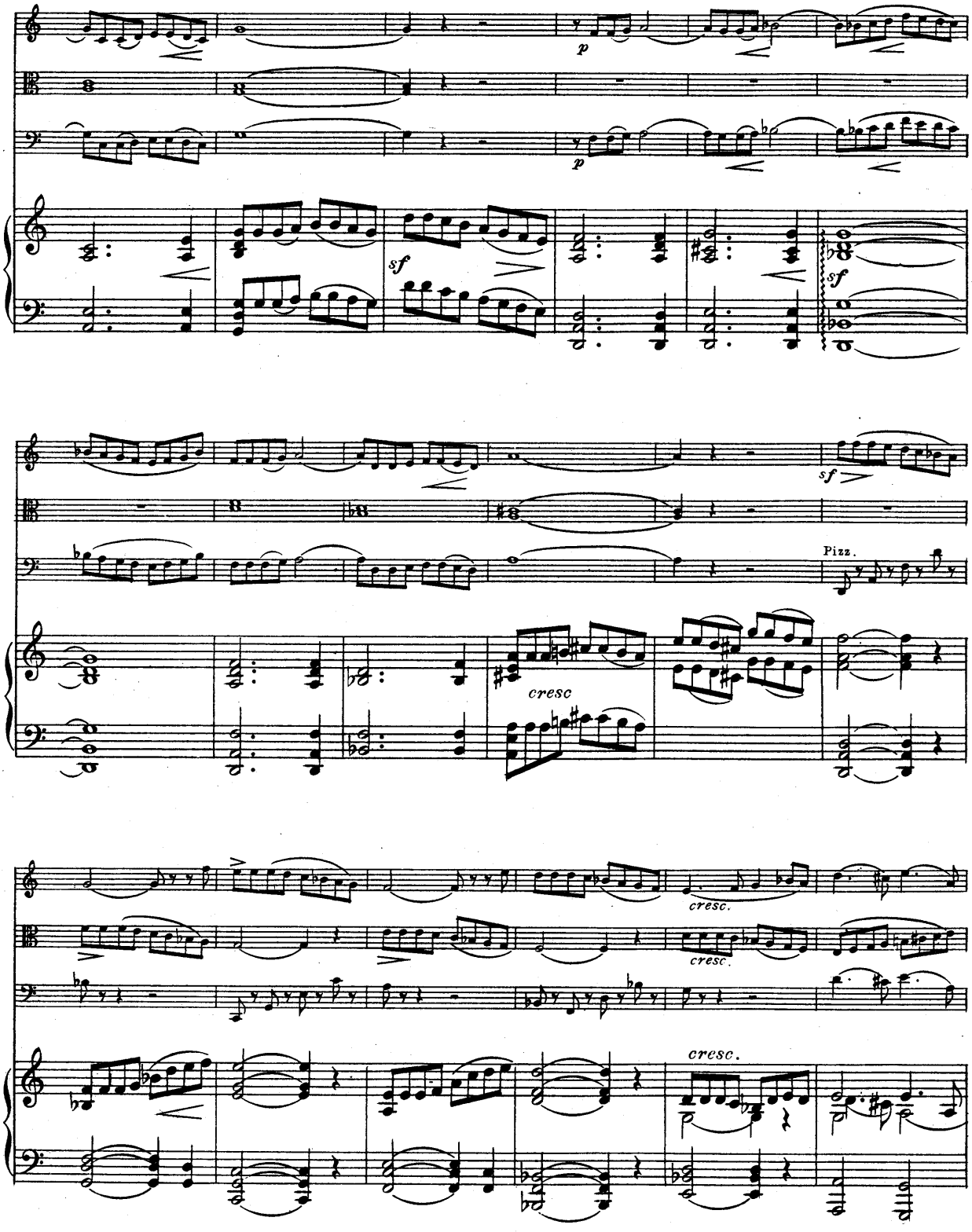
p
p
sf
sf
sf
Pizz.
cresc
cresc.
cresc.
cresc.

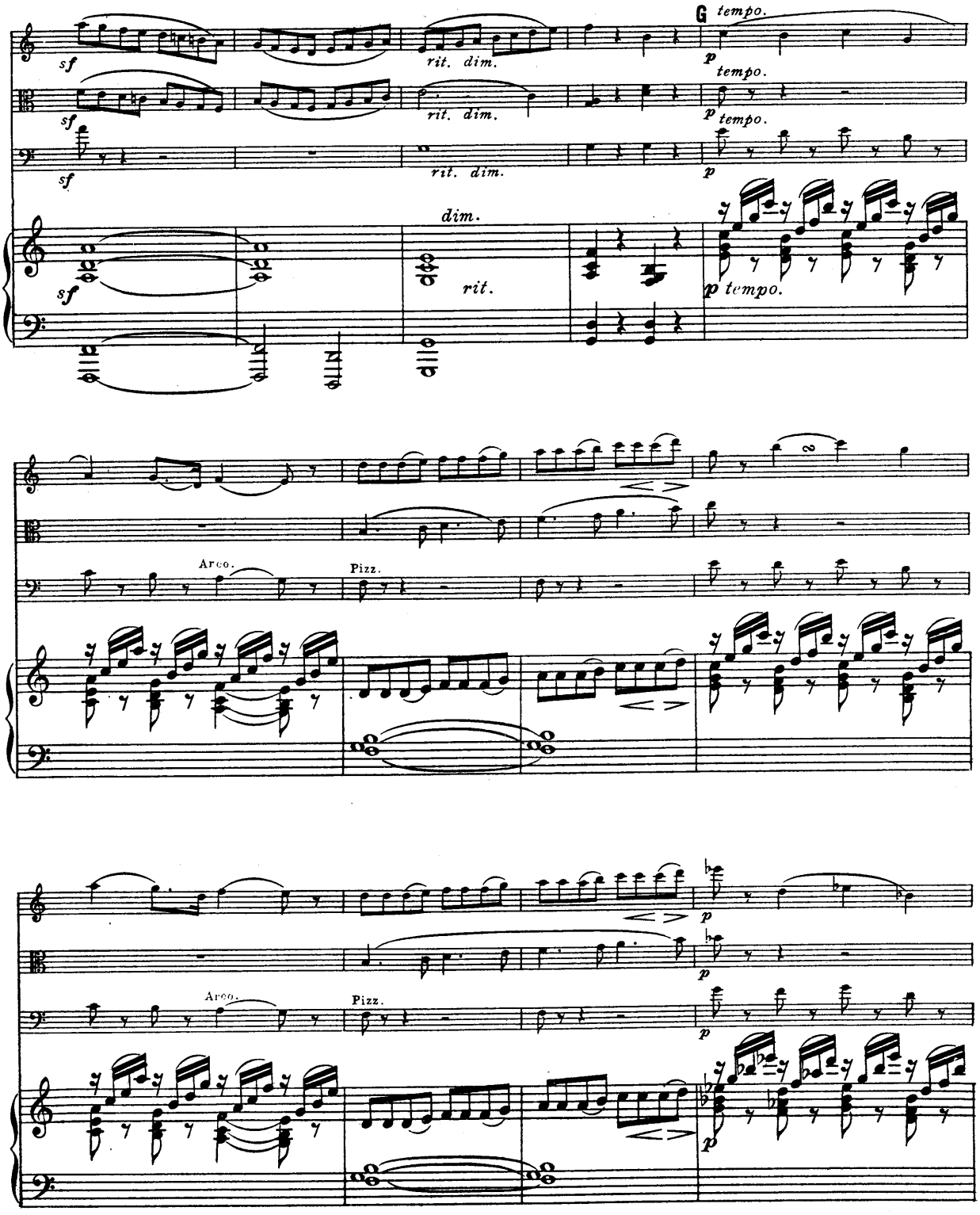
G
tempo.
sf
rit. dim.
p
dim.
rit.
Arco.
Pizz.

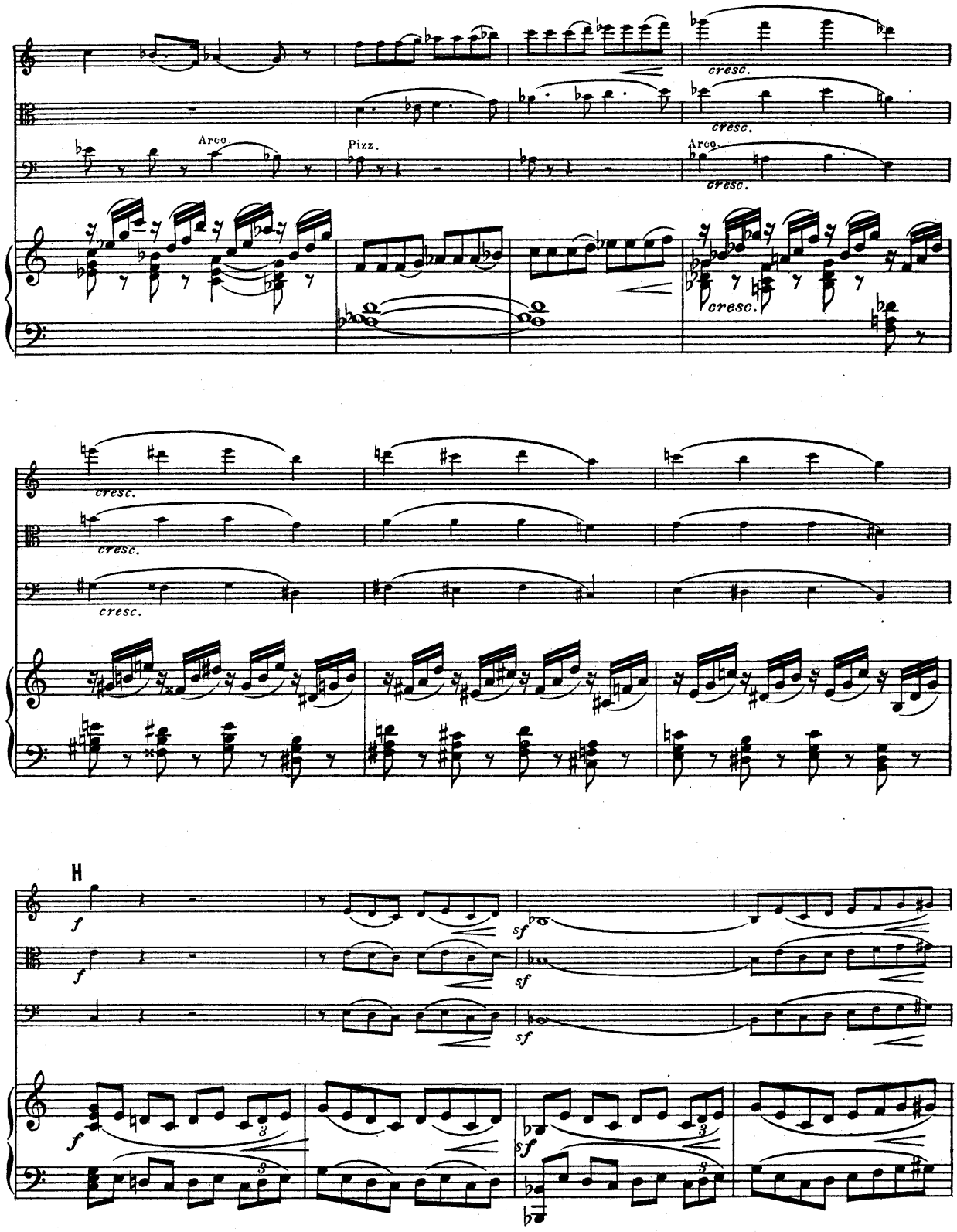
Arco.
Pizz.
Arco.
cresc.
cresc.
cresc.
cresc.
cresc.
cresc.
H
f
sf
sf
sf
f
sf
f
sf

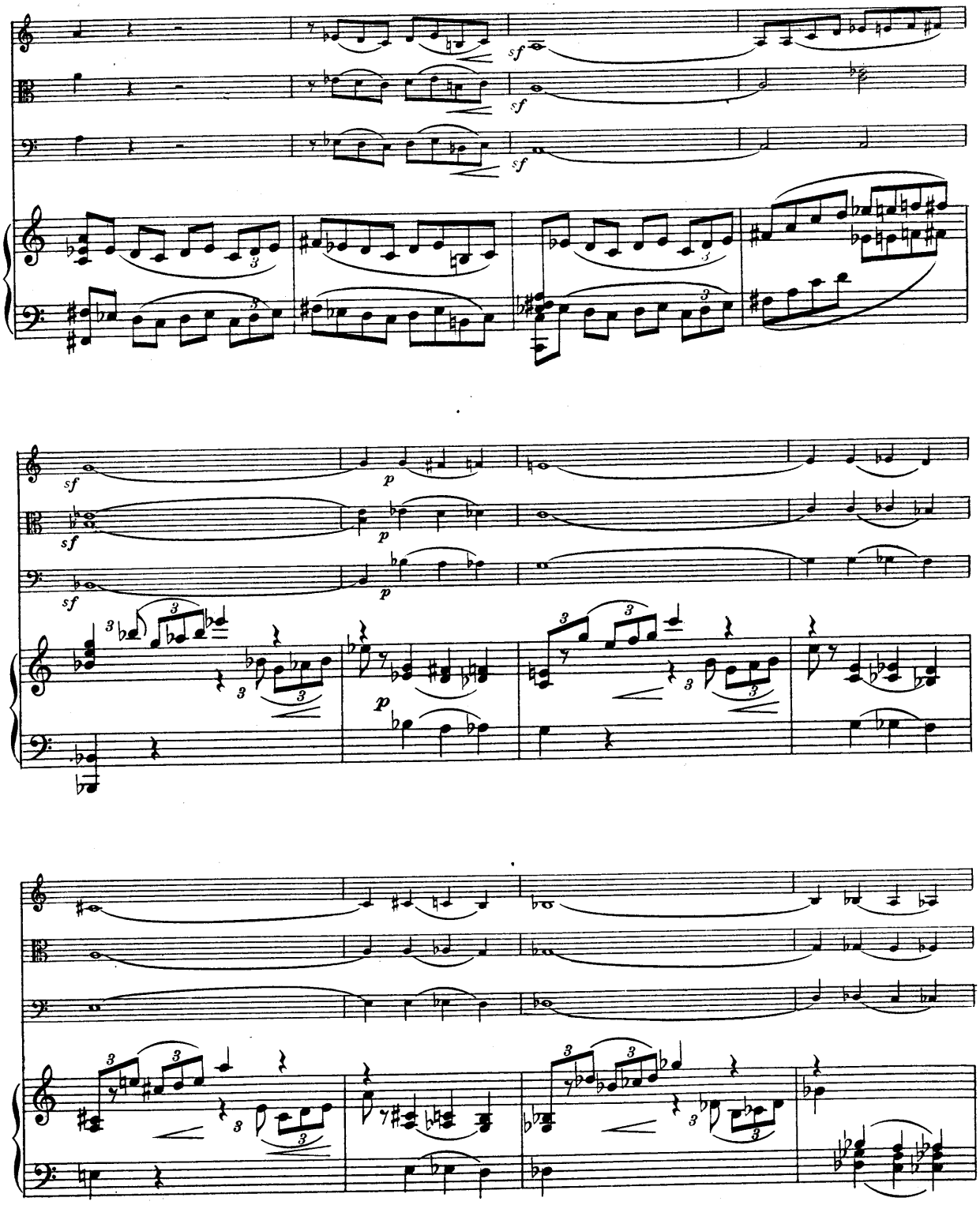

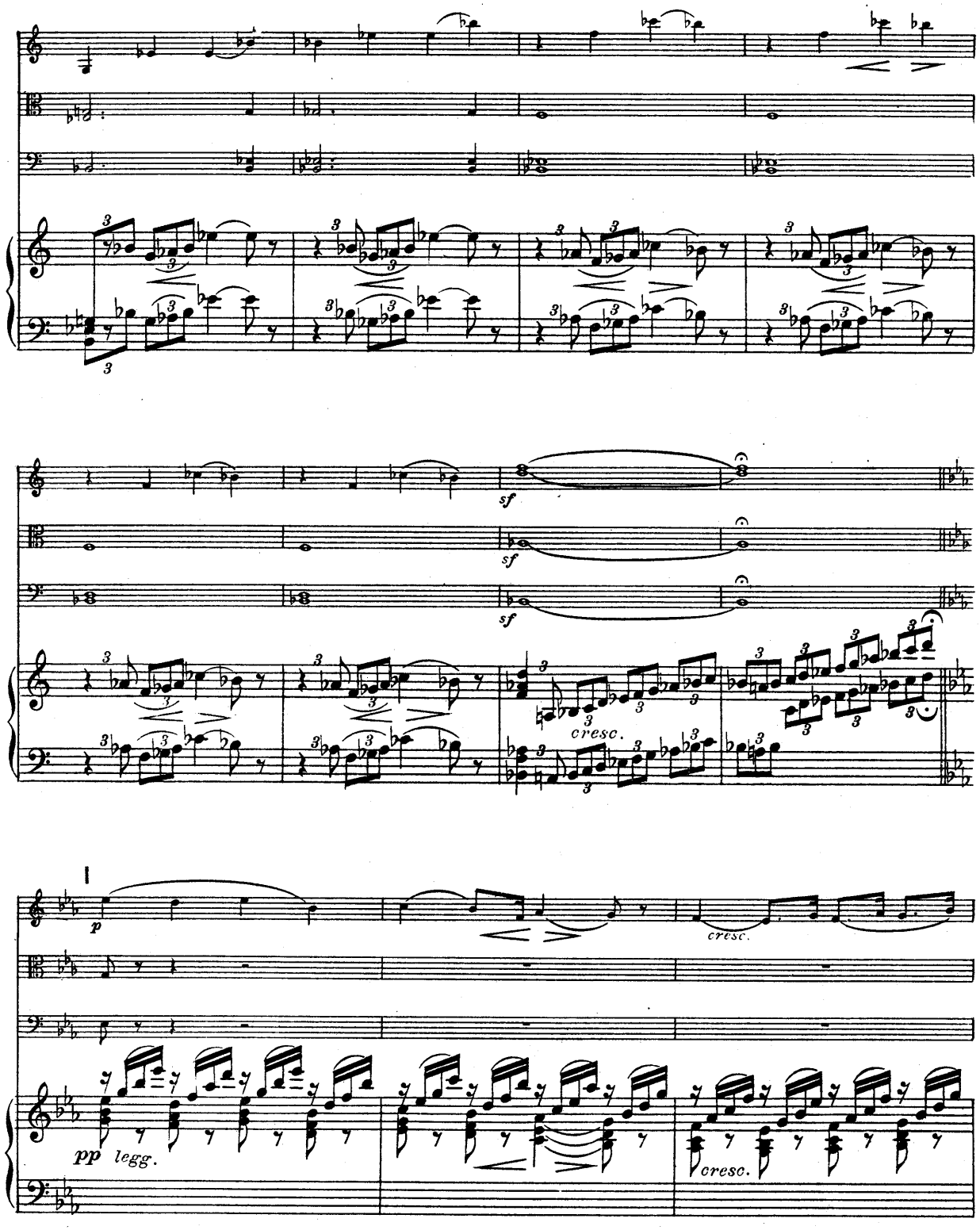
sf
sf
sf
cresc.
I
p
cresc.
pp legg.
cresc.

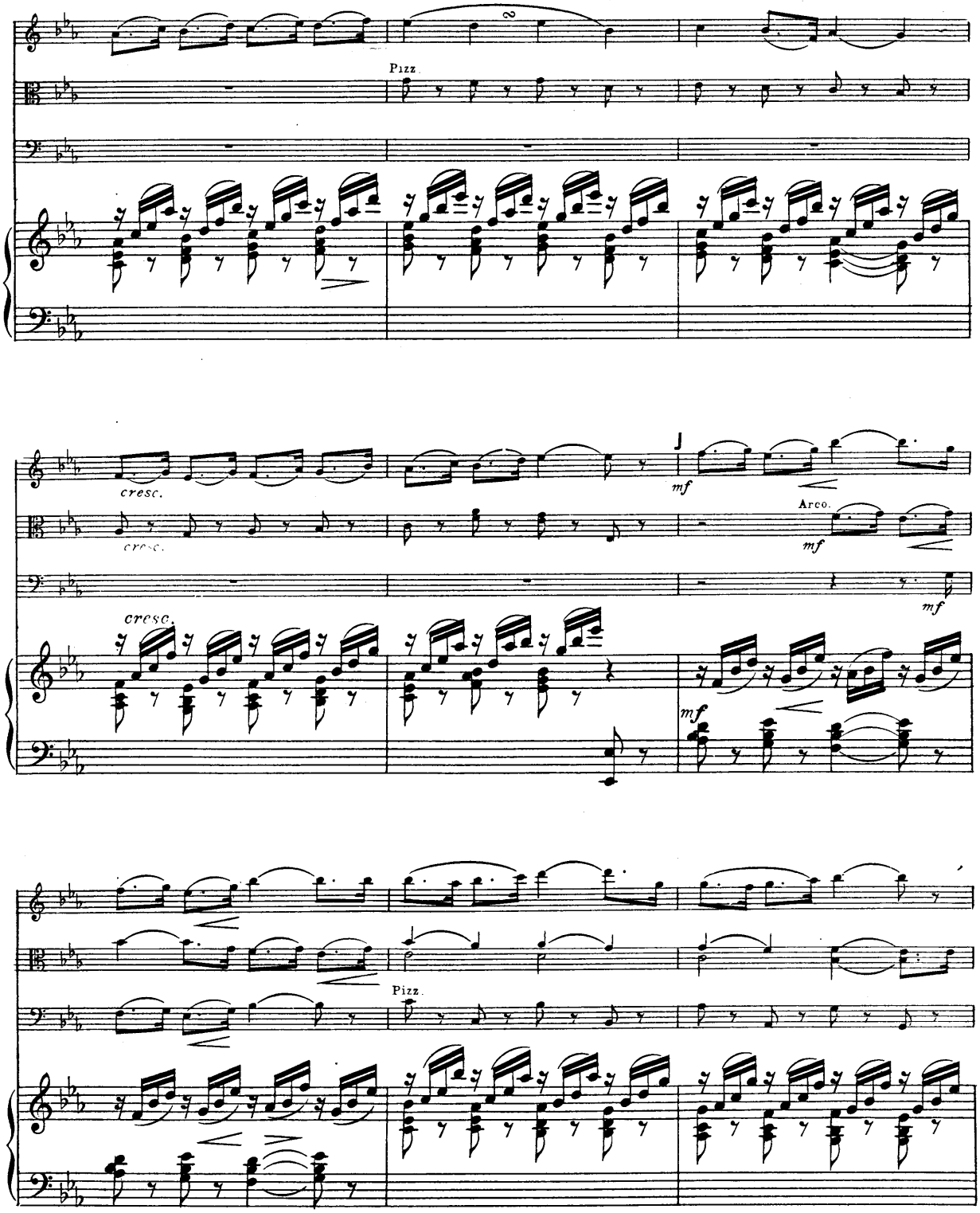
Pizz.
cresc.
cresc.
mf
Arco.
mf
cresc.
mf
Pizz.

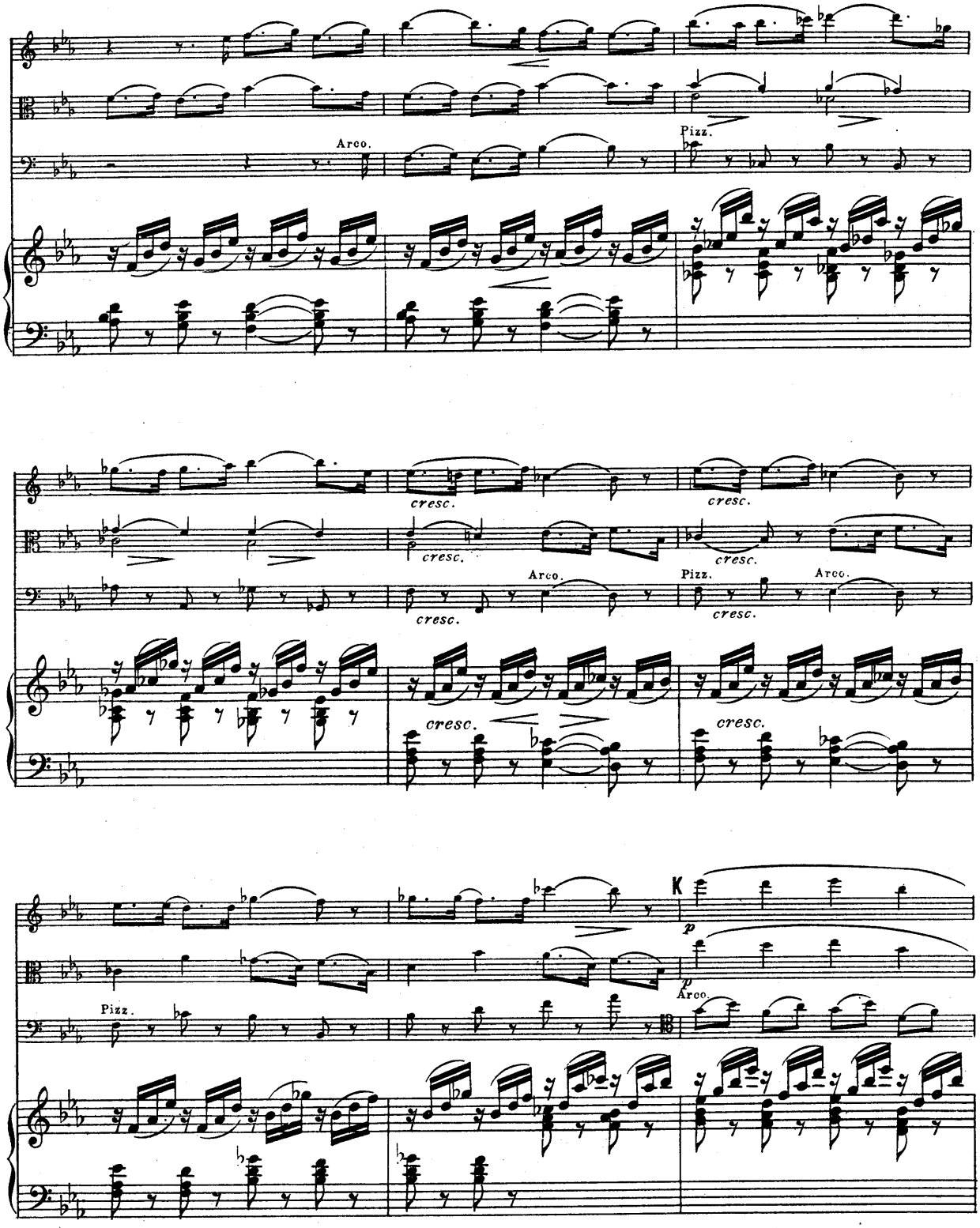
Arco.
Pizz.
cresc.
Arco.
Pizz.
K
p
Arco.

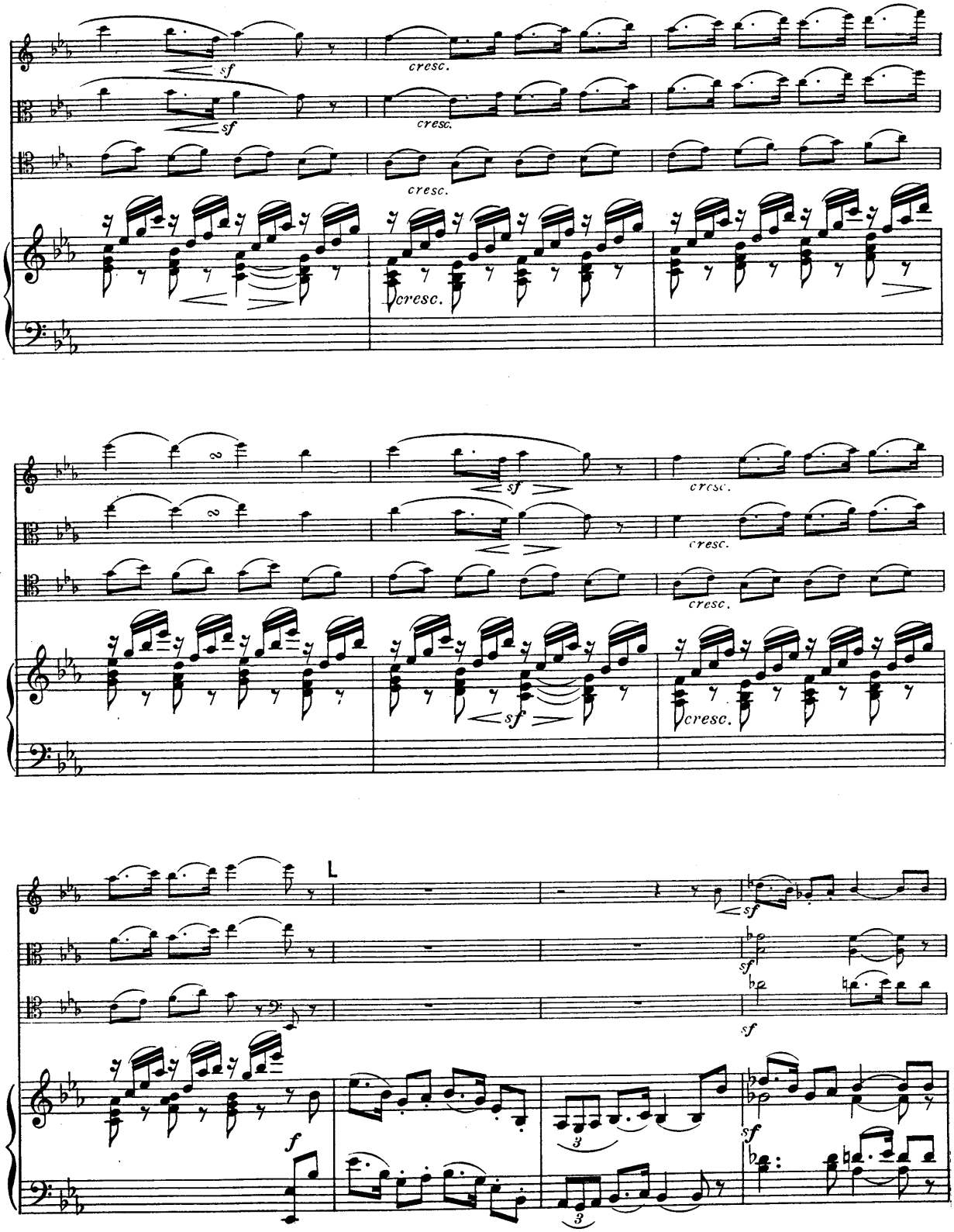
sf
cresc.
L
f

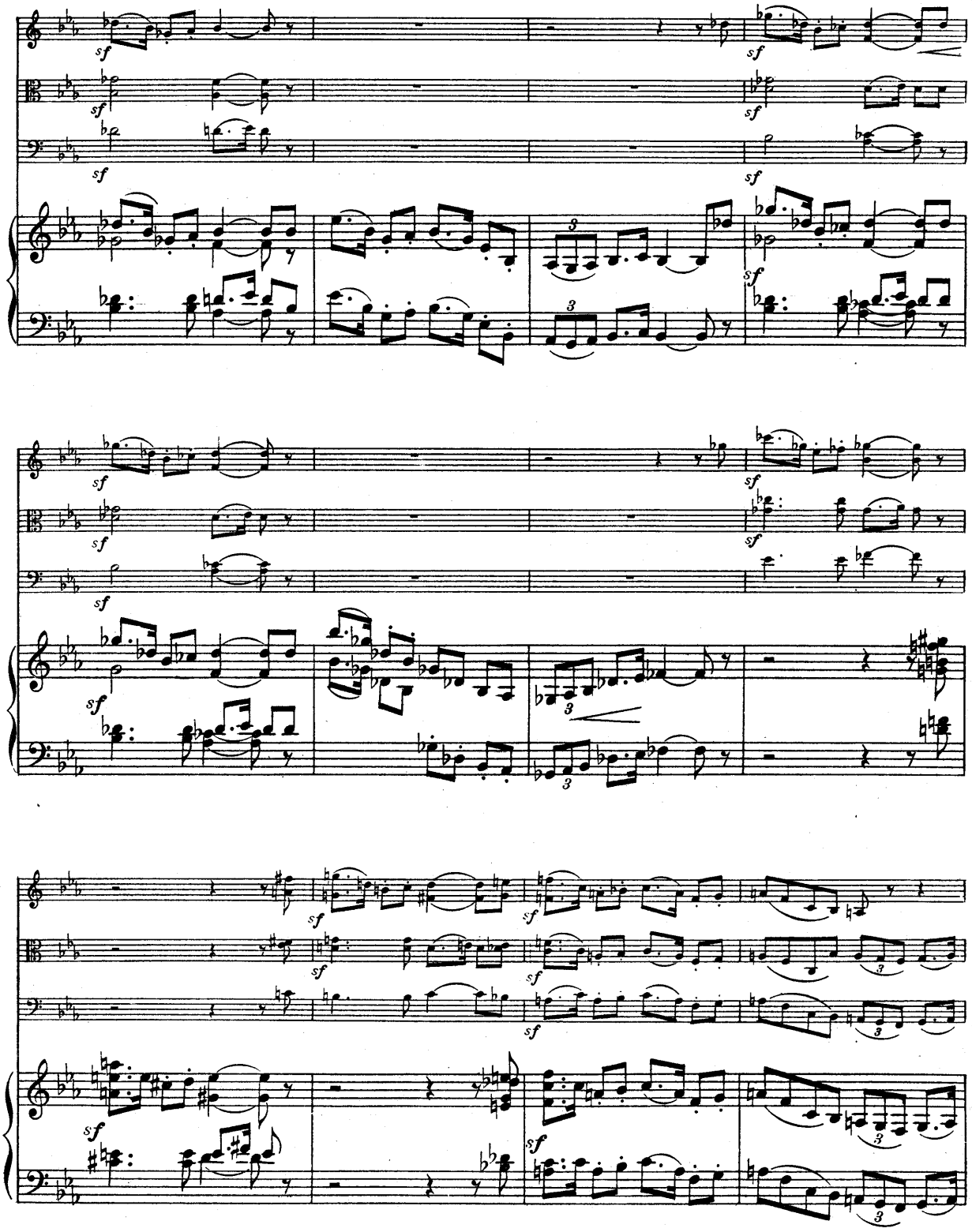

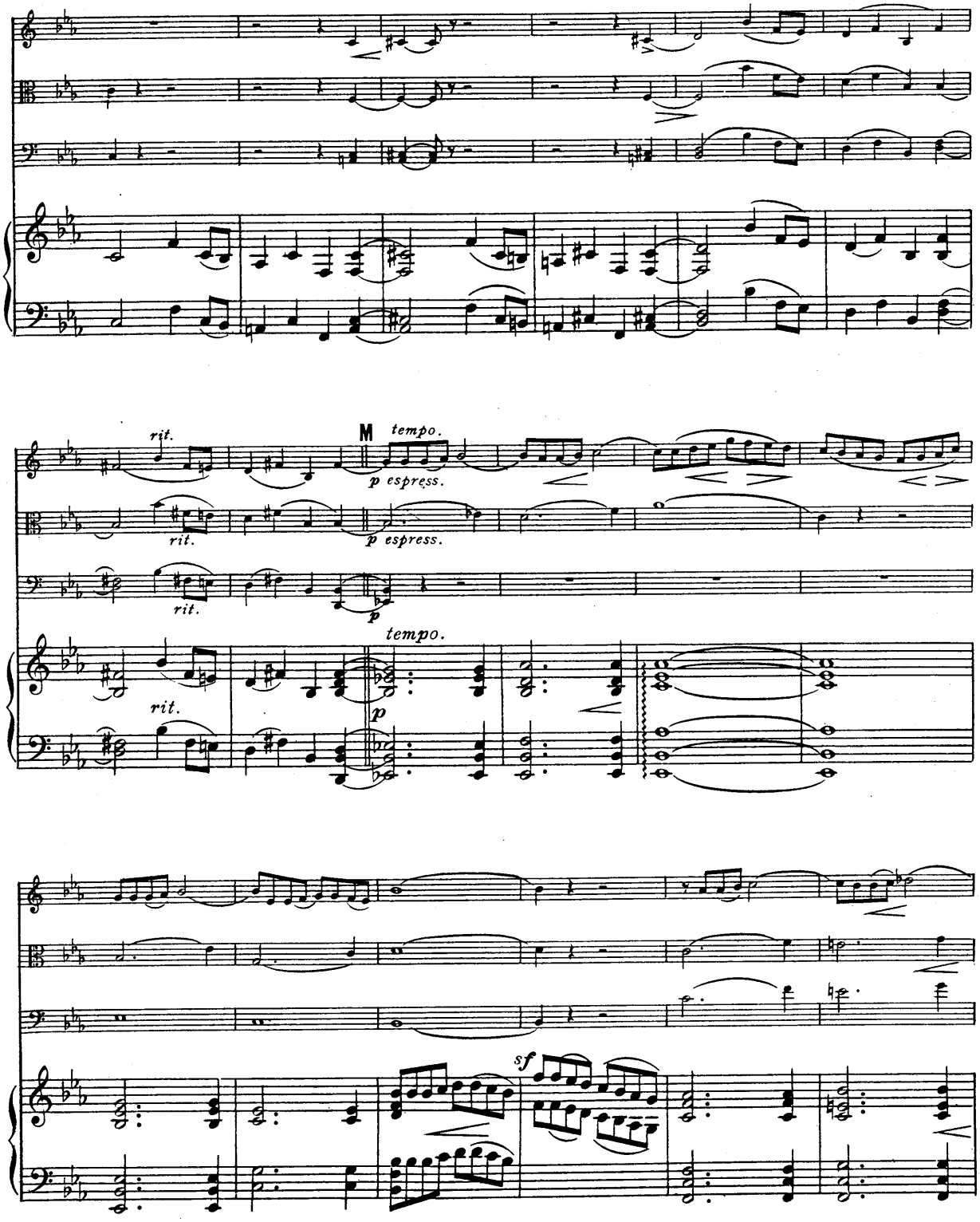
rit.
M
tempo.
p espress.
rit.
p espress.
rit.
p
tempo.
rit.
p
sf

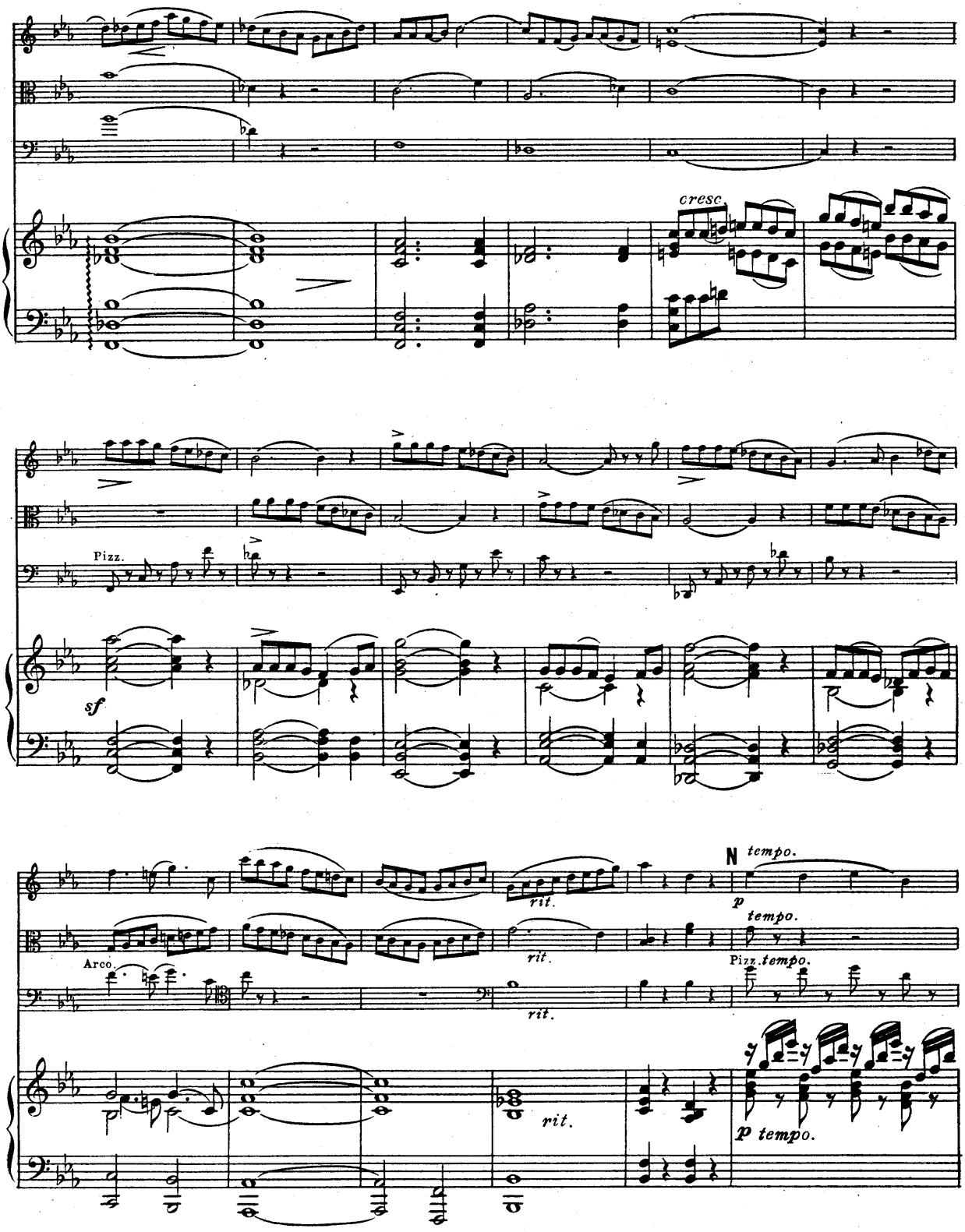
cresc.
Pizz.
sf
rit.
N
tempo.
p
tempo.
Arco.
Pizz.
tempo.
rit.
rit.
rit.
p tempo.

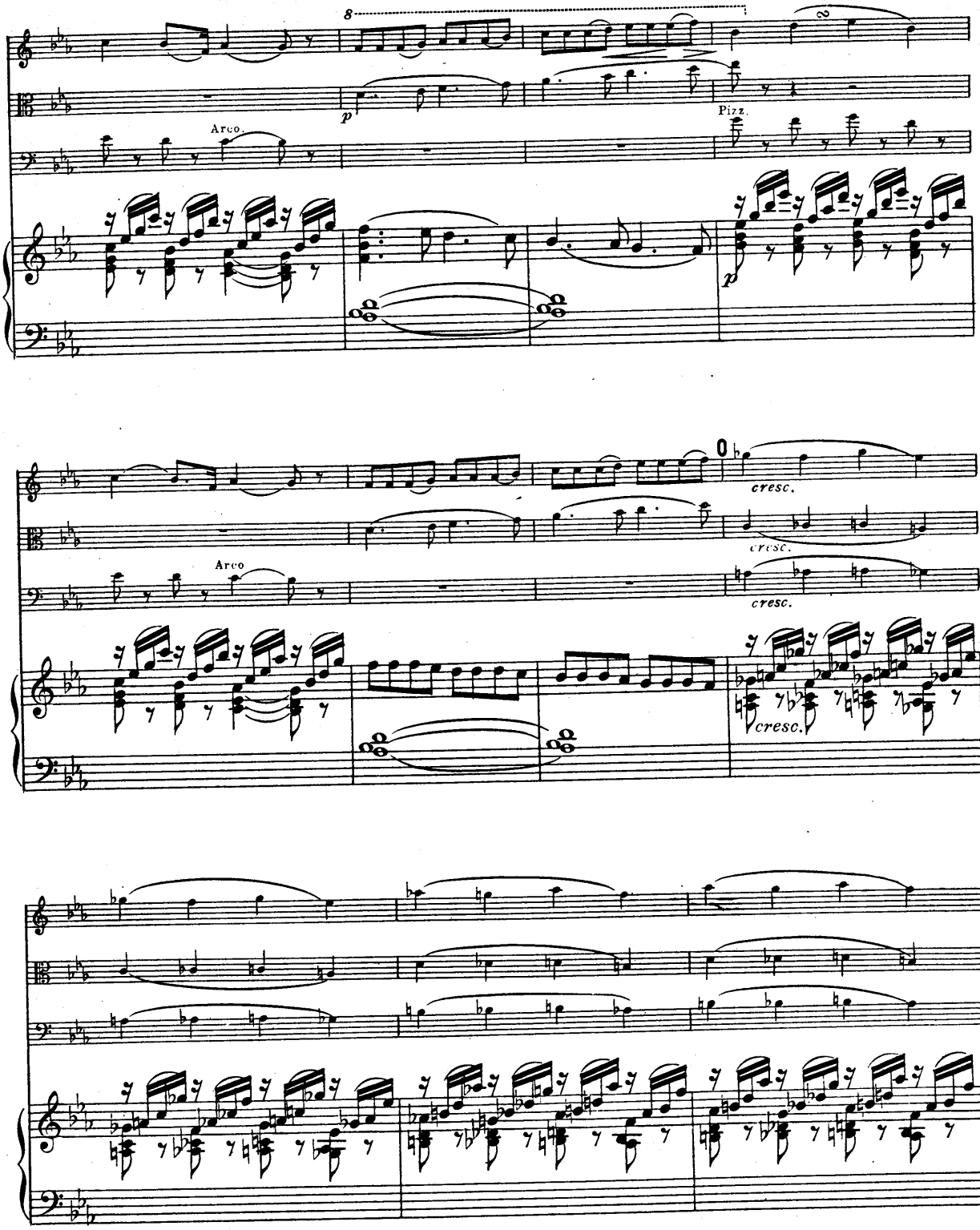
8
p
Arco.
Pizz.
p
cresc.
cresc.
cresc.
Arco
cresc.

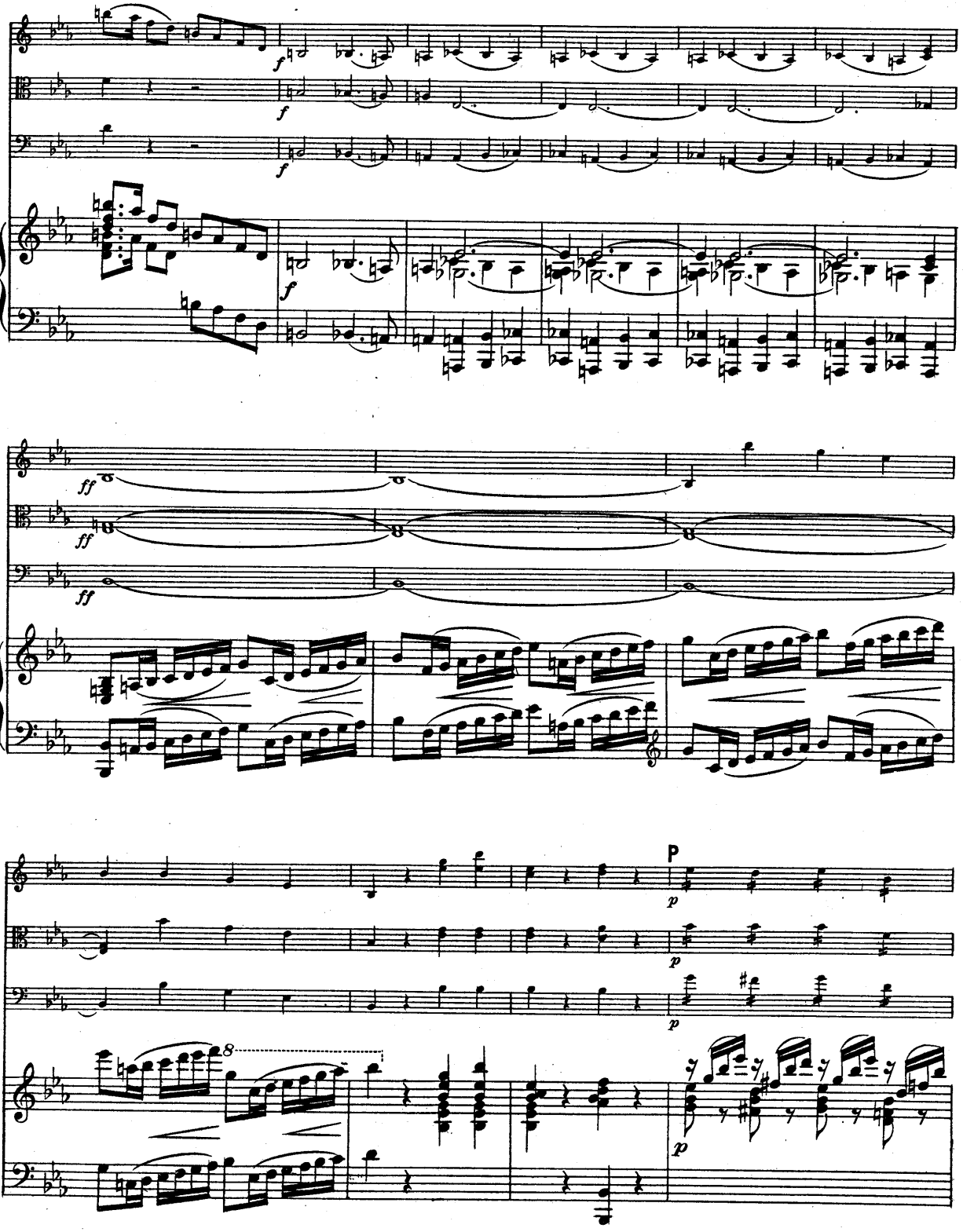
f
ff
P
p
8

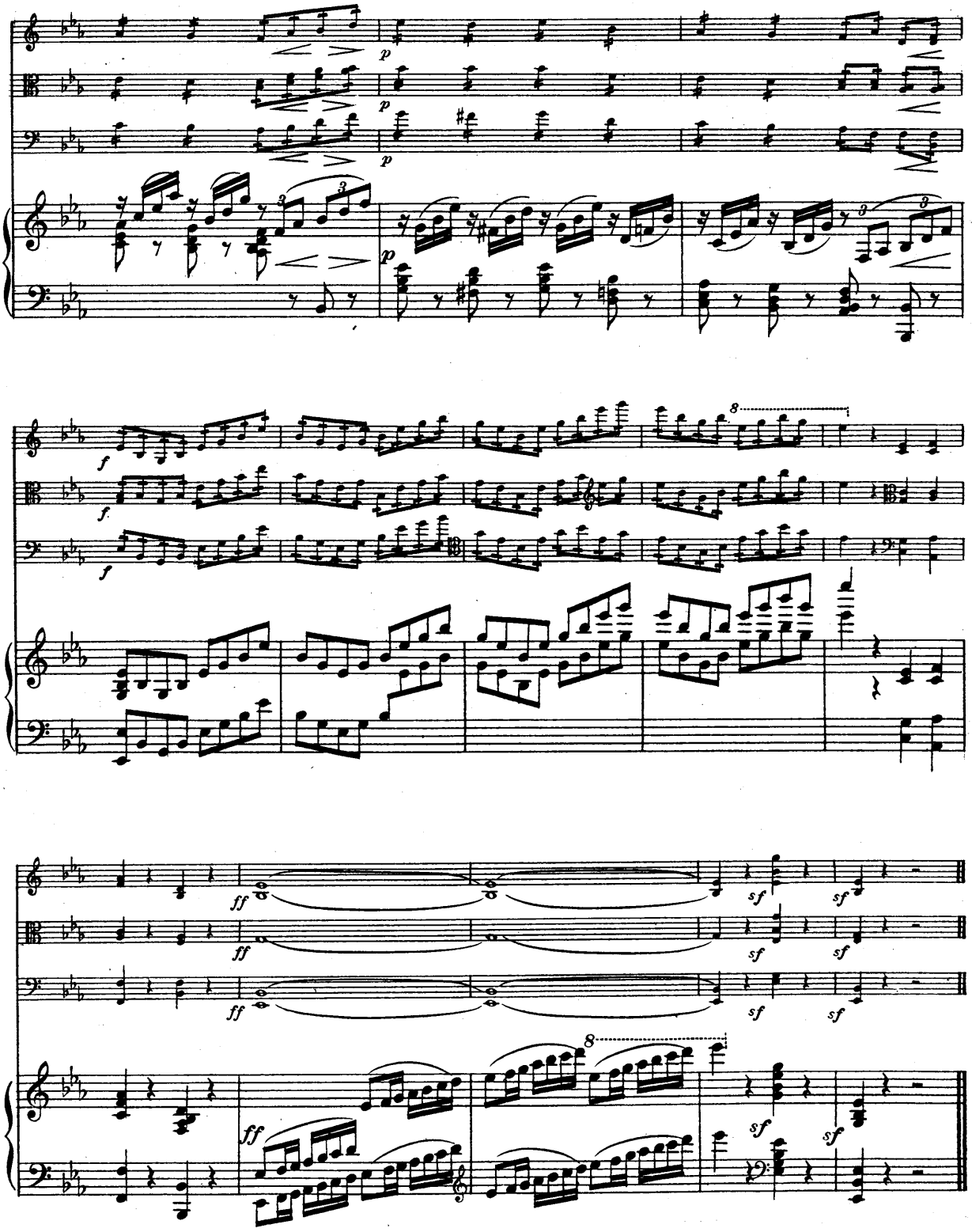
p
p
p
f
f
f
8
ff
ff
ff
sf
sf
sf
sf
sf
sf
8
ff
sf
sf

Oeuvres de Ch. M. Widor

publiées par

J. Hamelle, Editeur.

(Ancienne Maison J. Maho.)

22, Boulevard Malesherbes, à Paris.

		Fr.
Op. 4.	**Airs de ballet pour piano** (2e Edition)	10 —
Op. 7.	**Quintette** en *ré* mineur pour piano, 2 violons, alto et violoncelle *net*	12 —
Op. 9.	**Caprice** en *ut* mineur pour piano	6 —
Op. 10.	**Sérénade** en *si* bémol pour piano, flûte, violon, violoncelle et harmonium	
	— Partition in-8° . . . . *net*	5 —
	— Parties séparées	12 —
	— arr. à 4 mains par Arthur Napoléon	10 —
	— arr. pour Orchestre par l'auteur	
	— Partition . . . . . *net*	6 —
	— Parties séparées . . . . *net*	8 —
Op. 11.	**Trois Valses** pour piano:	
	— No. 1. en *ré* bémol	6 —
	— „ 1bis. Edition de concert .	6 —
	— „ 1ter „ simplifiée .	5 —
	— „ 2. en *sol* majeur (2e édition)	6 —
	— „ 3. en *la* bémol	6 —
Op. 12.	**Impromptu** en *ré* bémol pour piano	7 50
Op. 13.	**Symphonies** pour orgue, 1ère Série:	
	— No. 1. en *ut*	12 —
	— „ 2. en *re*	12 —
	— „ 3. en *mi*	9 —
	— „ 4. en *fa*	9 —
	— Les quatre réunies en un recueil . . . . . *net*	12 —
Op. 14.	**Six Mélodies**, chant et piano:	
	— No. 1. Nuit d'étoiles, pour contralto	4 —
	— „ 1bis. La même, pour soprano ou ténor . . .	4 —
	— „ 2. L'Abeille	4 —
	— „ 3. Chanson indienne . .	6 —
	— „ 4. Avril	3 —
	— „ 5. Enfant de Catane, Sérénade pour ténor, en *fa* dièse	5 —
	— „ 5bis. La même pour soprano, en *fa*	5 —
	— „ 5ter. La même pour mezzo-soprano, en *re* . . .	5 —
	— „ 6. Sunt lacrymæ rerum .	4 —
Op. 15.	**Six Morceaux de salon** pour piano:	
	— Livre 1. (Scherzando — Allegro cantabile — Andantino)	7 50
	— „ 2. (Allegretto — Moderato — Vivace) . . .	7 50
Op. 17.	**Prélude, Andante et Final** pour piano	10 —
Op. 19.	**Trio** en *si* bémol pour piano, violon et violoncelle, 2e Edition . *net*	10 —
Op. 20.	**Scènes de bal** pour piano:	
	— Livre 1. (Fanfare. — Entrée de la Reine. — Prélude d'orchestre. — Clair de lune)	9 —
	— „ 2. (Chanson. — Malesch? — Le Bal. — Souvenir)	9 —
Op. 21.	**Trois Pièces** (Moderato — Vivace — Andante) pour violoncelle et piano	9 —
Op. 22.	**Six Mélodies**, chant et piano:	
	— No. 1. Sois heureuse	5 —
	— „ 2. L'Aurore	5 —
	— „ 3. Aubade	4 50
	— „ 4. Mon âme a son secret .	4 50
	— „ 5. Dans la plaine . . .	3 —
	— „ 6. Adieu	4 —
Op. 25.	**Trois Chœurs** à 4 voix, sans accompagnement:	
	— No. 1. Barcarolle, Partie in-8° *net*	— 50
	— „ 2. Au Matin . . . *net*	— 50
	— „ 3. Rêverie . . . . *net*	— 50
Op. 26.	**Six Valses caractéristiques** pr piano	12 —
	— Le No. 2 séparément	2 50
Op 28.	**Trois Mélodies**, chant (baryton) et piano:	
	— No. 1. A toi	4 —
	— „ 1bis La même transposée pour ténor ou Soprano	4 —
	— No. 2. Invocation	4 —
	— „ 3. Lamento	4 —
Op. 30.	**Deux Duos**, chant (soprano et contralto) avec piano	
	— No. 1. J'étais seul près des flots	7 50
	— „ 2. Je ne croyais pas au bonheur	4 —
Op. 31.	**Douze Feuillets d'Album** pour piano:	
	— Livre 1. (Lilas. — Papillons bleus. — Chanson matinale. — Drame. — Nuit sereine. — Valse lente)	10 —
	— „ 2. (Solitude. — Bruit d'ailes. — Pensée. — Ciel gris. — Marche américaine. — Myosotis)	10 —
	La Marche américaine, séparée . . .	5 —
	La même arrangée à 4 mains	6 —
Op. 32.	**Trois Mélodies italiennes**, chant (soprano) et piano:	
	— No. 1. Lia è morta	4 50
	— „ 2. Il tempo passato . . .	4 50
	— „ 3. Il primo amore . . .	2 50
	— „ 3bis La même, pour baryton ou contralto . .	2 50
Op. 35.	**Trois Mélodies italiennes**, Chant (mezzo-soprano) et piano:	
	— No. 1. Dimmi perchè	2 50
	— „ 2. Rude maestro	3 —
	— „ 3. La bianchina	2 50
Op. 37.	**Six Mélodies**, chant (mezzo-soprano) et piano	
	— No. 1. Le soleil s'est couché .	5 —
	— „ 2. S'il est un charmant gazon	3 —
	— „ 3. Soupir	3 —
	— „ 4. Aimons toujours . . .	4 —
	— „ 5. Le chasseur songe . .	4 —
	— „ 6. Le bouquet	4 —
Op. 39.	**Concerto** pour piano et orchestre:	
	— Partition in-8° . . . . *net*	12 —
	— Parties d'orchestre . . . *net*	18 —
	— Piano seul . . . . . *net*	8 —
	— à 2 pianos . . . . . *net*	12 —
Op. 40.	**Deux Duos**, chant (Soprano et Contralto) avec piano:	
	— No. 1. Nocturne	7 50
	— „ 2. Qu'un songe au ciel .	6 —
Op. 41.	**Concerto** pour violoncelle et orchestre:	
	— Parties d'orchestre . . *net*	— —
	— Violoncelle et piano . . *net*	6 —
Op. 42.	**Symphonies** pour orgue, 2me Série:	
	— No. 5. en *fa*	18 —
	— „ 6. en *sol*	15 —
	— „ 7. en *la*	— —
	— „ 8. en *si*	— —
Op. 43.	**Six Mélodies**, chant et piano:	
	— No. 1. Je ne veux pas autre chose	3 —
	— „ 2. Le Vase brisé	5 —
	— „ 3. Contemplation . . .	2 50
	— „ 4. Le Plongeur	5 —
	— „ 5. N'avez-vous point su les comprendre	4 —
	— „ 6. Vieille chanson du jeune temps	5 —
Op. 44.	**Dans les Bois**, Cinq pièces pour Piano: (Par monts et par vaux. — Feuilles mortes. — Chanson du ruisseau. — Grillons et sauterelles. — Au Soir)	9 —
Op. 47.	**Six Mélodies**, chant et piano:	
	— No. 1. La Captive	2 50
	— „ 2. J'ai dit aux bois . .	4 —
	— „ 2bis. La même, pour ténor ou Soprano	4 —
	— „ 3. Les Etoiles	4 50
	— „ 4. Je pense à toi . . .	6 —
	— No. 5. Albaydé	4 —
	— „ 6. Prière	2 50
Op. 49.	**Chant séculaire** pour soprano, chœur et orchestre:	
	Partition chant et piano in-8°. *n.*	5 —
	Partition d'orchestre . . *net*	— —
	Parties d'orchestre . . . *net*	— —
	Parties séparées de chœur, chaque . . . . . *net*	— 40
	L'air de soprano transposé en sol, séparé	— —
Op. 50.	**Sonate** pour piano et violon . .	18 —
Op. 51.	**Suite polonaise** pour piano . *net*	5 —
	Séparément: No. 1. Polonaise . .	6 —
	„ 2. Scherzando .	6 —
	„ 3. Romanza . .	3 —
	„ 4. Volkslied . .	3 —
	„ 5. Appassionato	7 50
Op. 52.	**Deux Duos**, chant (Soprano et Contralto) avec piano:	
	— No. 1. L'hiver	6 —
	— „ 2. Guitare	5 —
Op. 53.	**Six Mélodies**, chant et piano:	
	— No. 1. Dis, le sais-tu, pourquoi	3 —
	— „ 2. Prière au Printemps .	5 —
	— „ 3. Je respire où tu palpites	5 —
	— „ 4. Quand vous me montrez une rose	3 —
	— „ 5. Ne jamais la voir, ni l'entendre	3 —
	— „ 6. Songes-tu, parfois, bien-aimée	3 —
	Ave Maria, chant (mezzo-soprano) et orgue ou piano	5 —
	Tantum ergo, chœur à 5 voix, avec accompagnement d'orgue	— —
	O Salutaris pour Contralto ou Baryton avec Orgue	3 —
	Messe à deux chœurs, avec accompagt de deux orgues	
	Quarante Mélodies, chant et piano, un volume in-8° . . . . . *net*	12 —

Nos.		Nos.	
1.	Nuit d'Etoiles.	22.	Le Plongeur.
2.	L'Abeille.	23.	N'avez-vous point su les comprendre.
3.	A cette terre.	24.	Vieille chanson du jeune temps.
4.	Avril.	25.	La Captive.
5.	Sérénade.	26.	J'ai dit au bois.
6.	Sunt Lacrymæ rerum.	27.	Les Etoiles.
7.	Sois heureuse.	28.	Je pense à toi.
8.	L'Aurore.	29.	Albaydé.
9.	Aubade.	30.	Prière.
10.	A toi.	31.	Chanson indienne.
11.	Invocation.	32.	Mon âme a son secret.
12.	Ave Maria.	33.	Dans la plaine.
13.	Le Soleil s'est couché.	34.	Le doux appel.
14.	S'il est un charmant gazon.	35.	Dis, le sais-tu.
15.	Soupir.	36.	Prière au Printemps.
16.	Aimons toujours.	37.	Je respire où tu palpites.
17.	Le Chasseur songe.	38.	Quand vous me montrez une rose.
18.	Le Bouquet.	39.	Ne jamais la voir.
19.	Je ne veux pas autre chose.	40.	Songes-tu parfois.
20.	Le Vase brisé.		
21.	Contemplation.		

Quinze Valses pour Piano, un volume in-8° . . . . . *net* 7 —
comprenant les œuvres 4, 11 et 26, le No. 6 des Morceaux de Salon, le No. 2 des Scènes de Bal, les Nos. 2 et 10 des Feuillets d'Album et une Introduction.
(Nouvelle édition revue et corrigée.)

Six Duos pour Soprano et Contralto comprenant les œuvres 30, 40 et 52, un volume in-8° . . *net* 6 —

Six Mélodies italiennes, comprenant les œuvres 32 et 35, un volume in-8° . . . . . *net* 4 —

105325

DEUXIÈME QUATUOR (en Mi♭)

I.

R. de BOISDEFFRE.
Op. 91.

Violoncelle.

Andante espressivo.

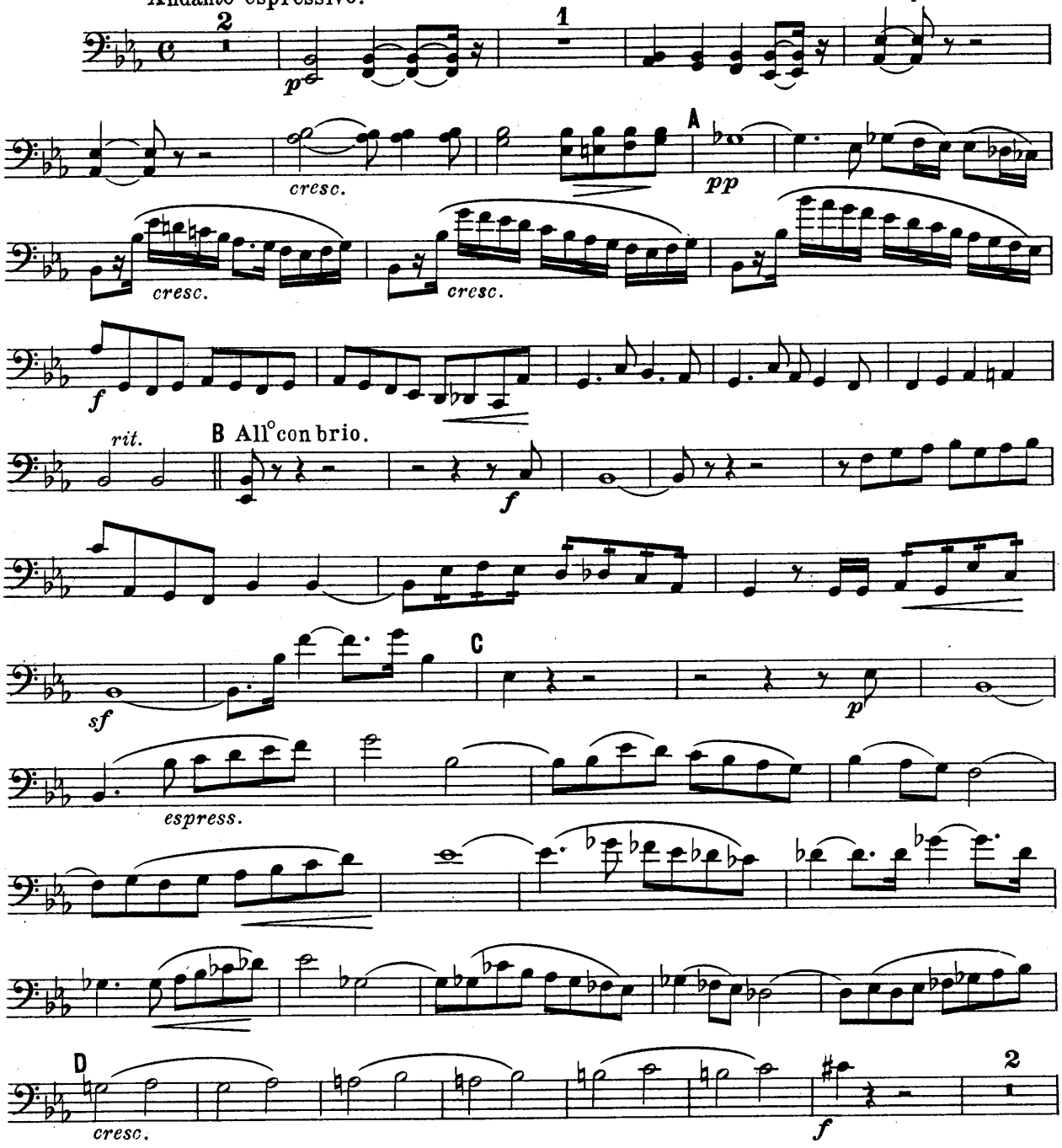

Paris, J. HAMELLE, Editeur,
22, Bd Malesherbes.

J. 5456. H.

Tous droits d'exécution, de reproduction
et d'arrangements réservés pour tous pays.

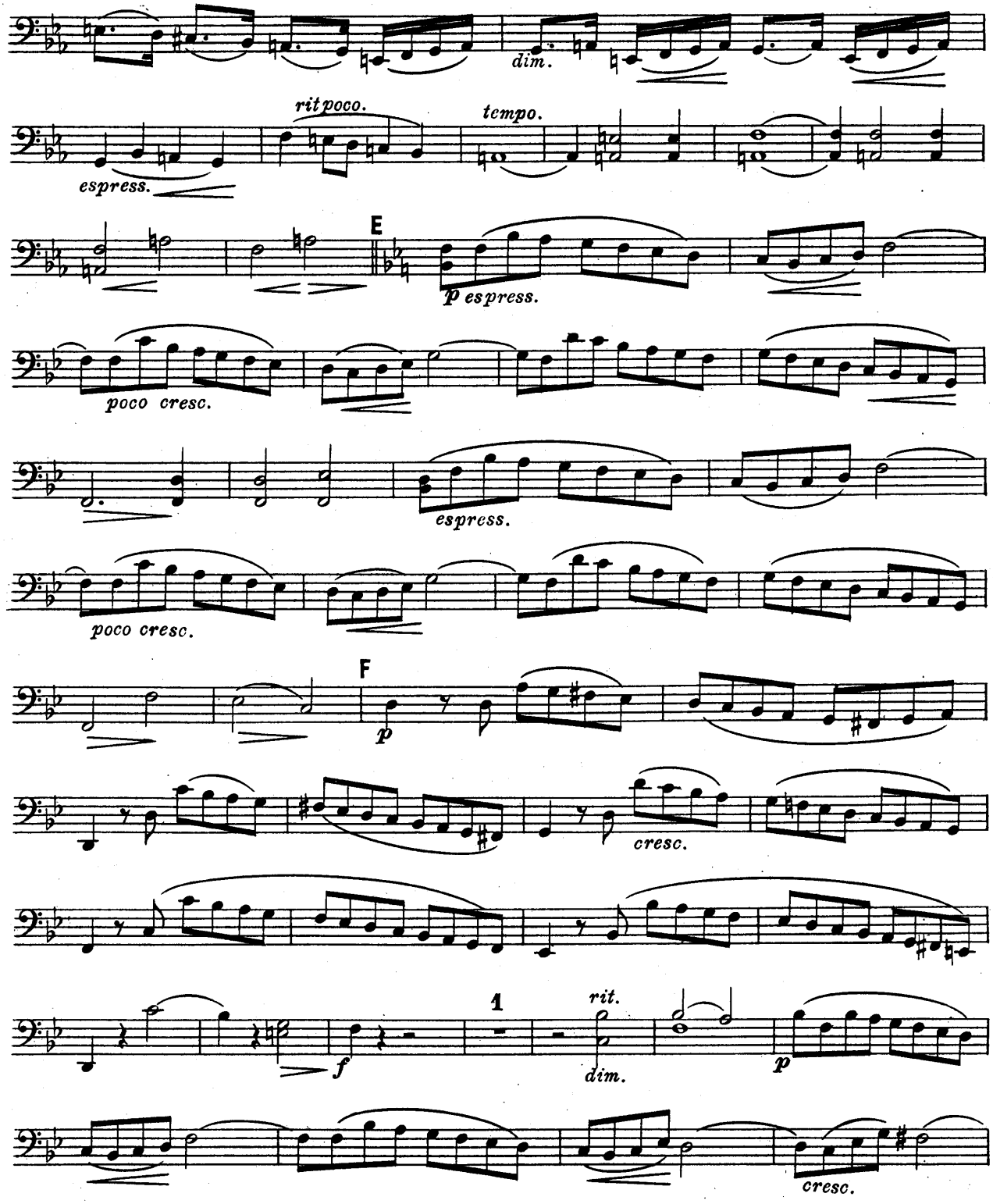
dim.
rit poco.
tempo.
espress.
E
p espress.
poco cresc.
espress.
poco cresc.
F
p
cresc.
1
rit.
dim.
p
f
cresc.

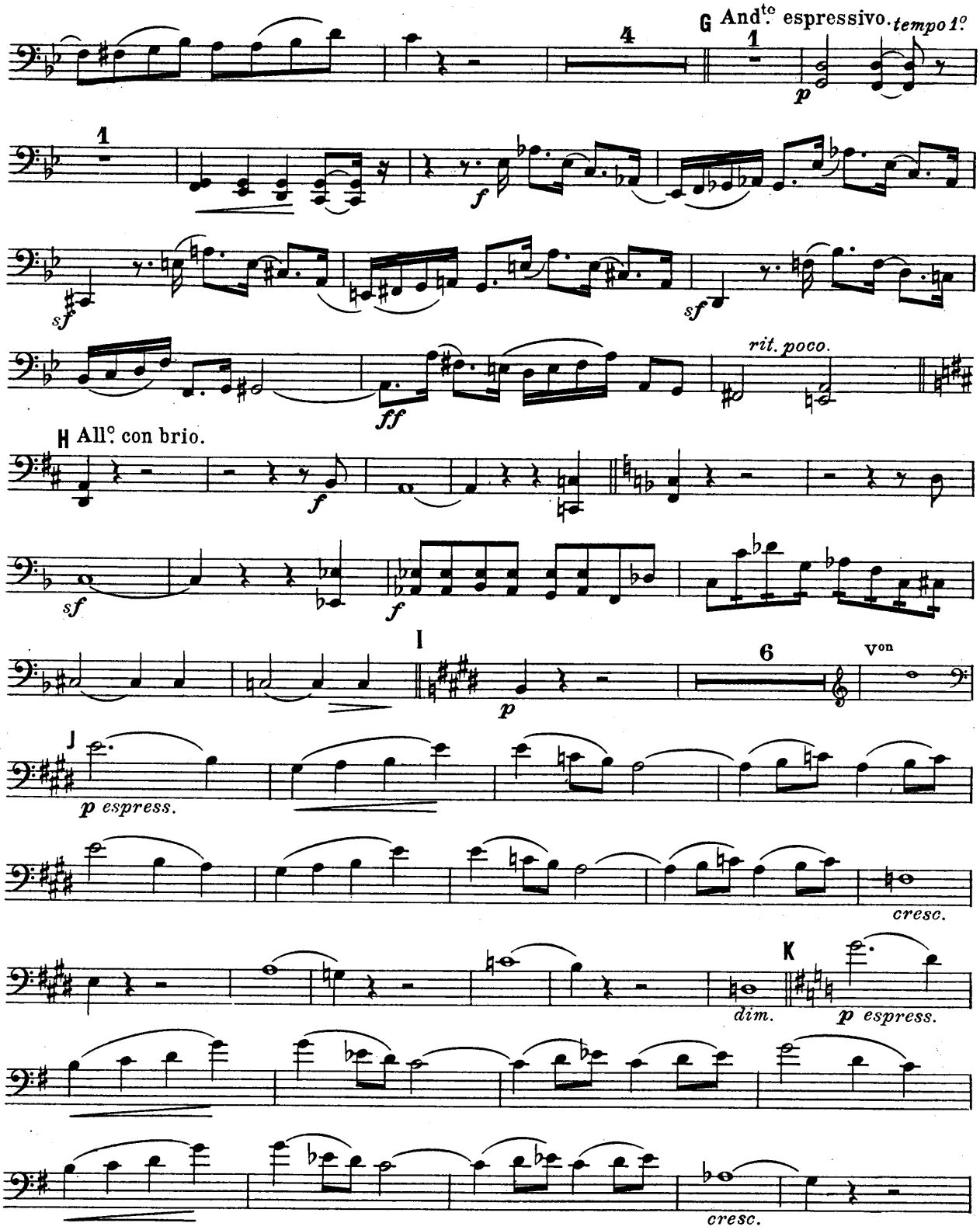
G And.te espressivo. tempo 1.o
4
1
p
1
f
sf
sf
ff
rit. poco.
H All.o con brio.
f
sf
f
I
6
Von
p
J
p espress.
cresc.
K
dim.
p espress.
cresc.

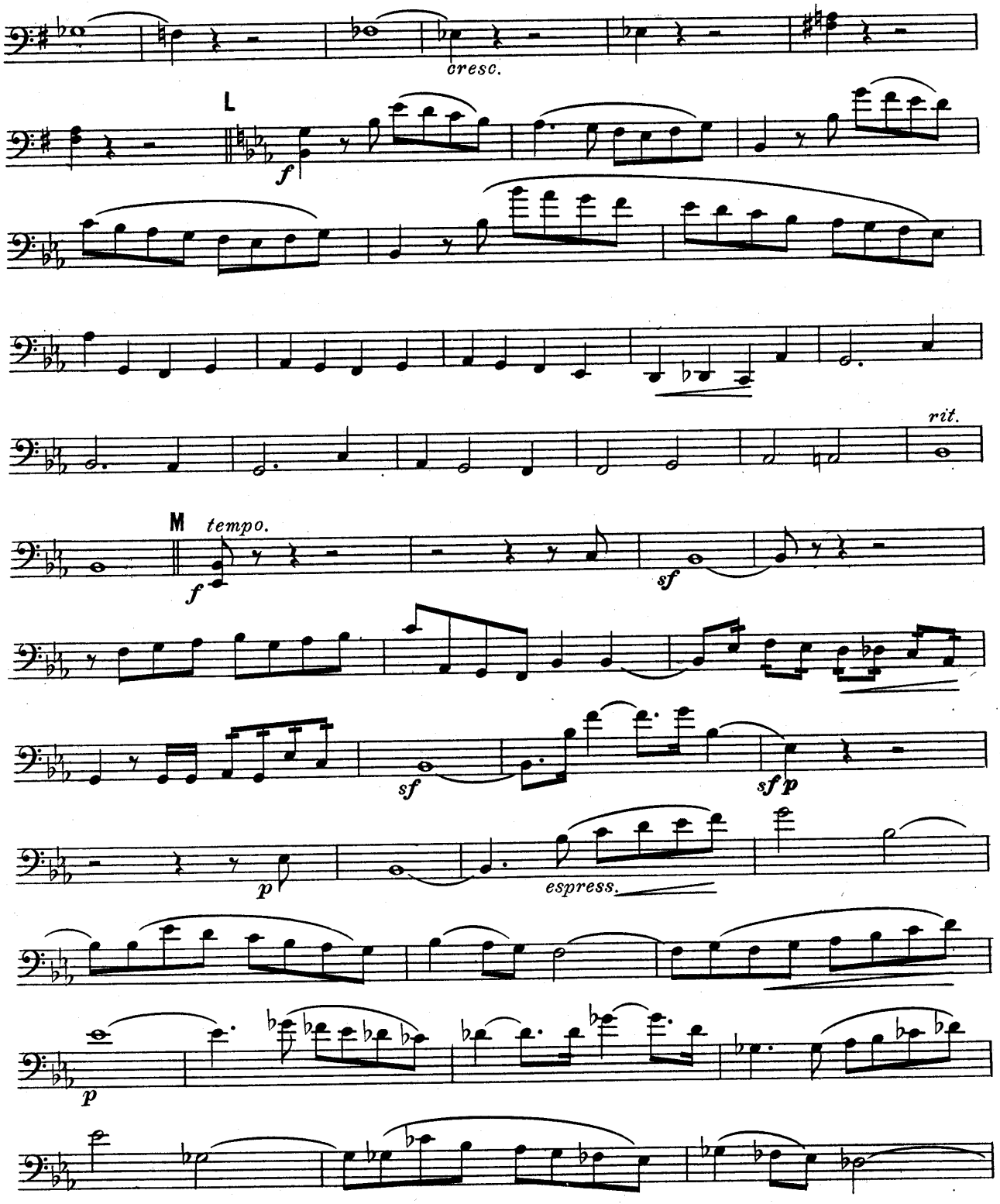
cresc.
L
f
rit.
M
tempo.
f
sf
sf
sf p
p
espress.
p

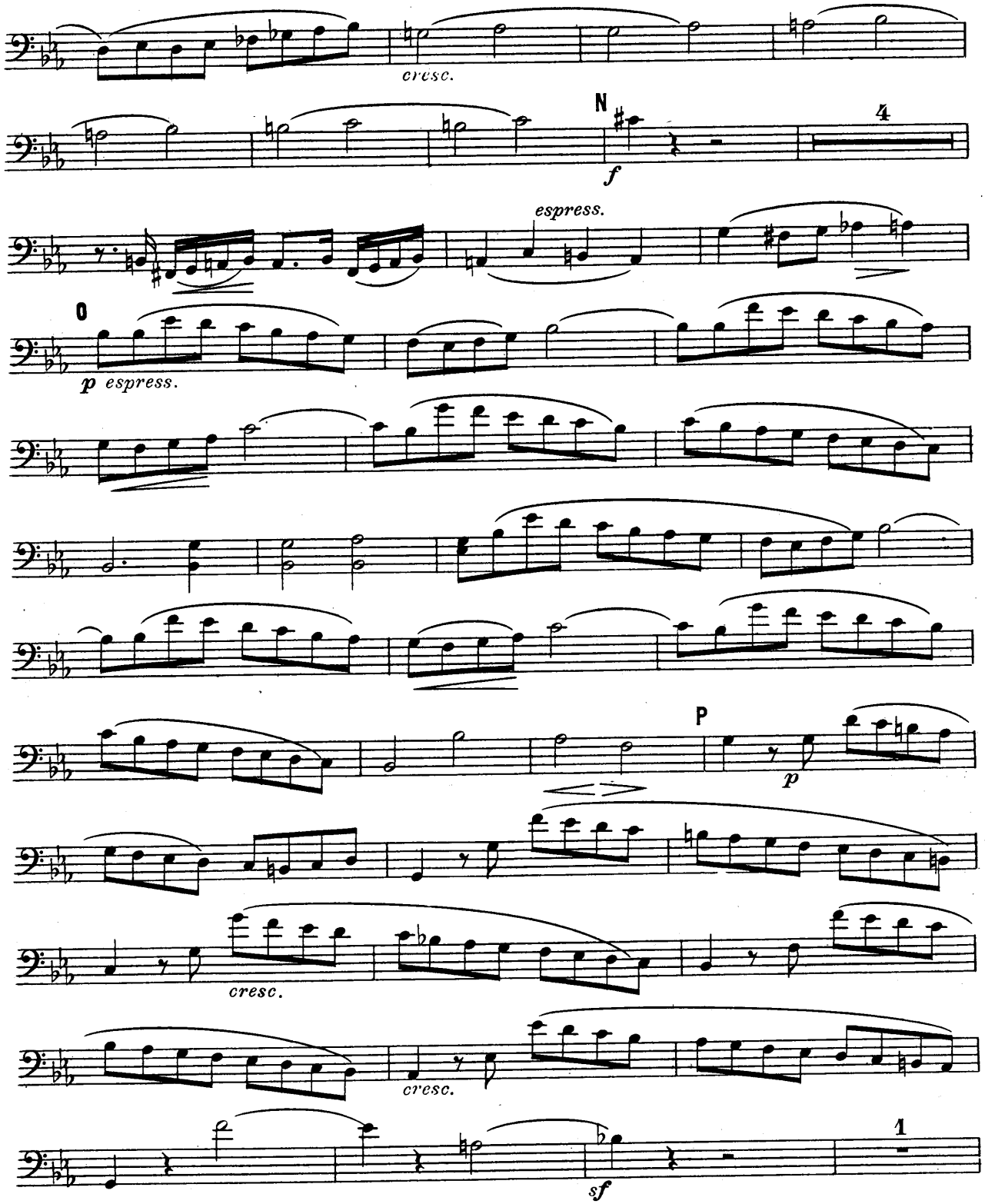
cresc.
N
4
f
espress.
O
p espress.
P
p
cresc.
cresc.
1
sf

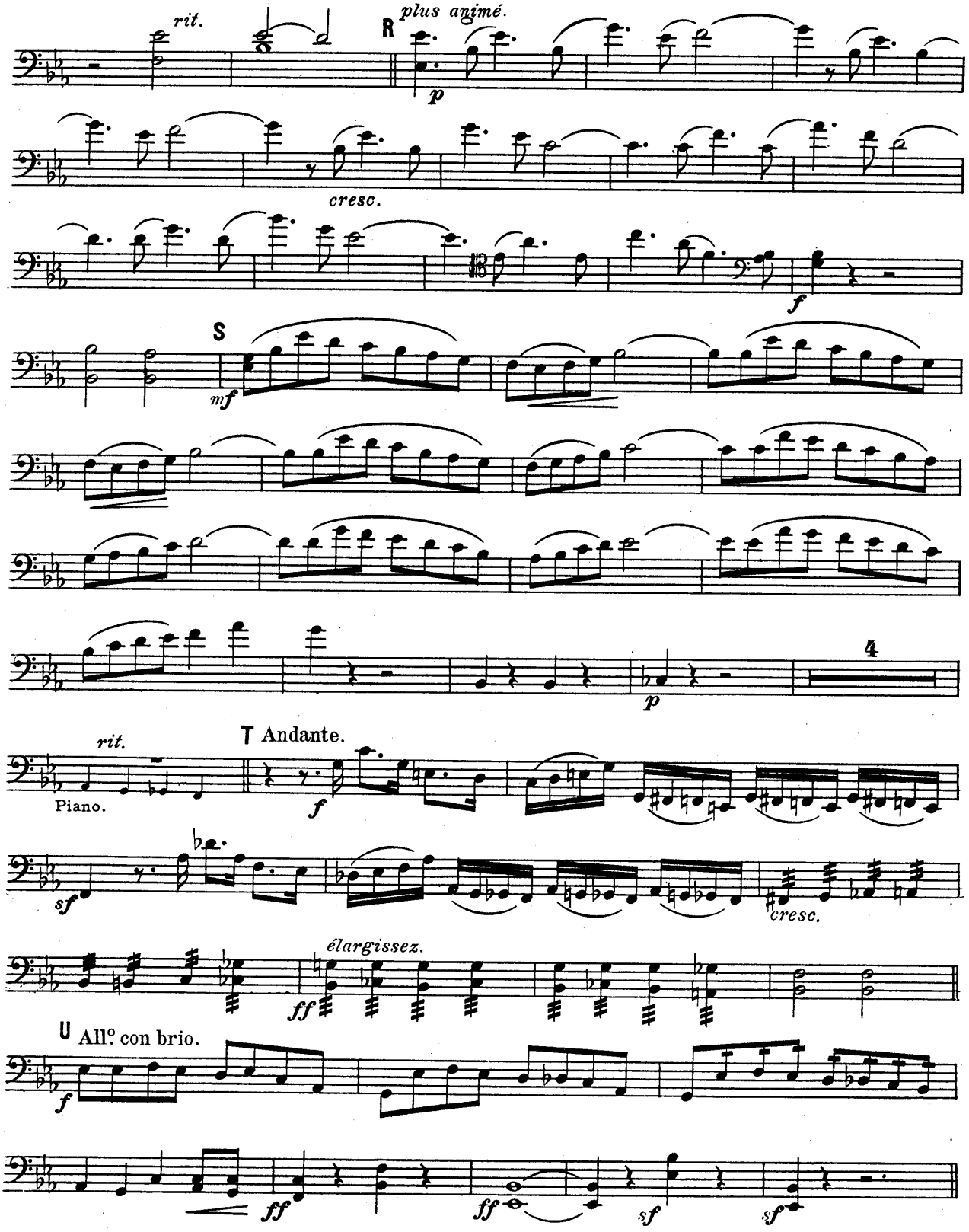
rit.
R
plus animé.
p
cresc.
f
S
mf
4
p
rit.
T Andante.
Piano.
f
sf
cresc.
élargissez.
ff
U All.o con brio.
f
ff
ff
sf
sf

II.- SCHERZO.

Violoncelle.

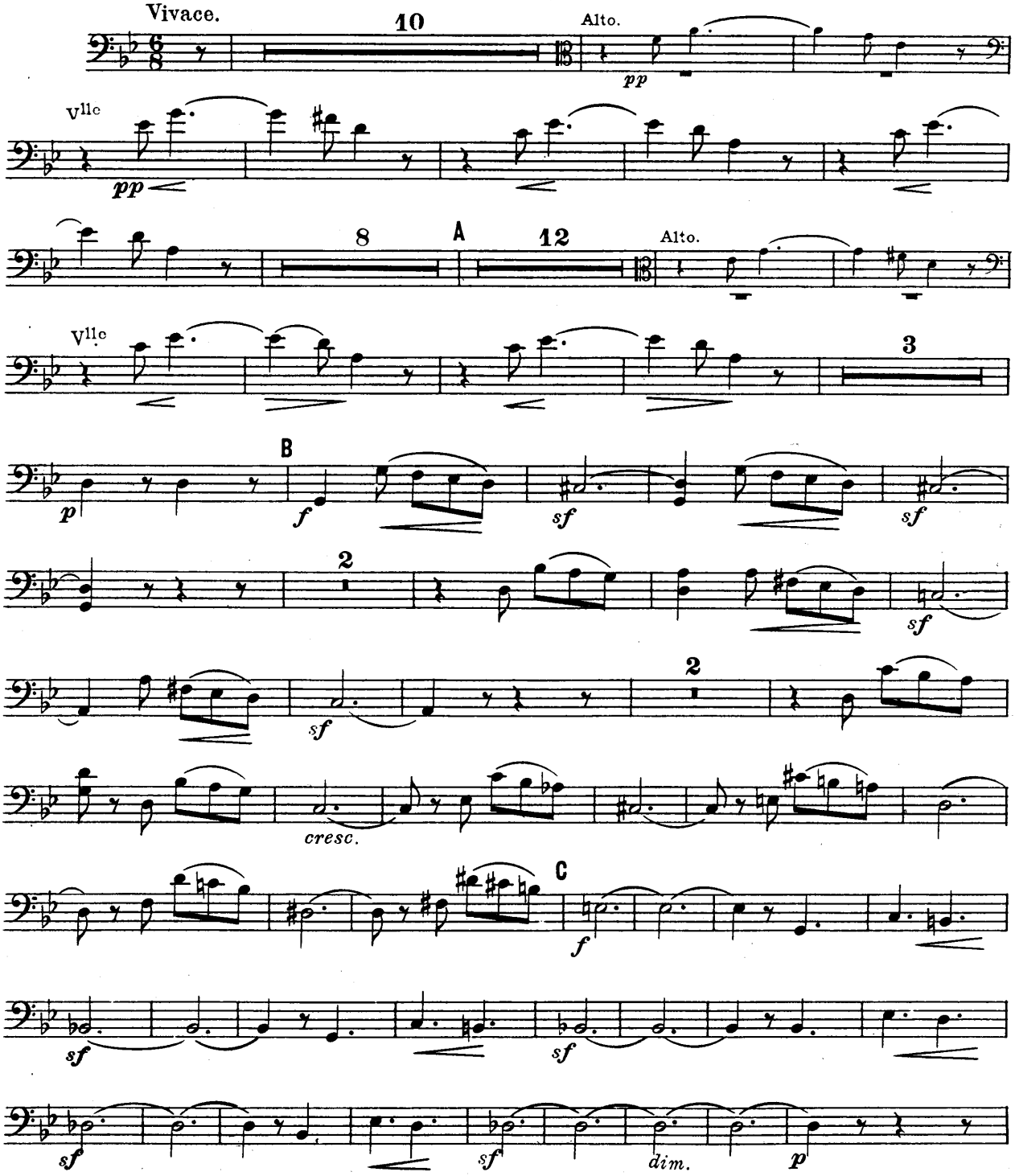

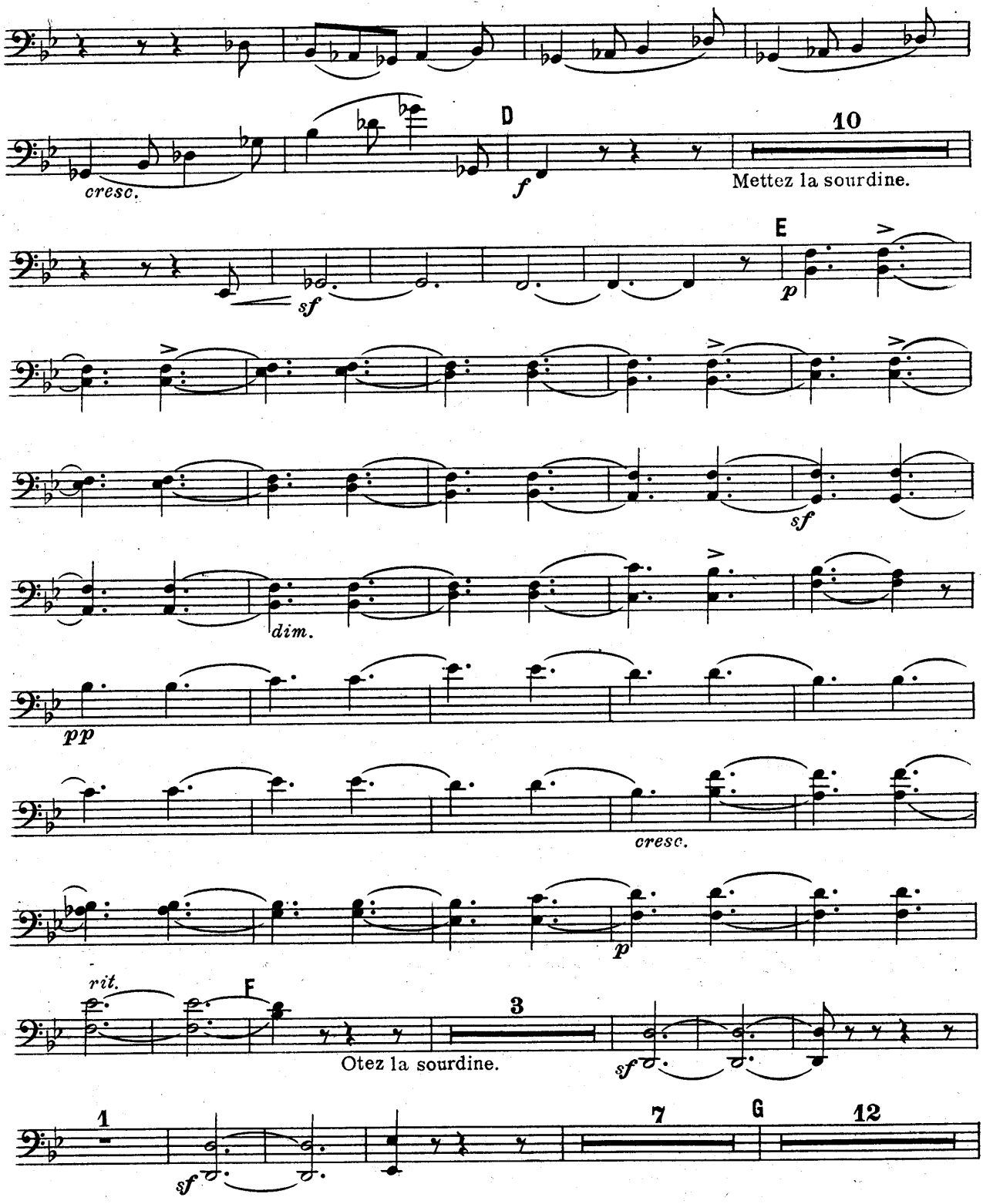
cresc.
D
f
10
Mettez la sourdine.
sf
E
p
sf
dim.
pp
cresc.
p
rit.
F
3
Otez la sourdine.
sf
1
sf
7
G
12

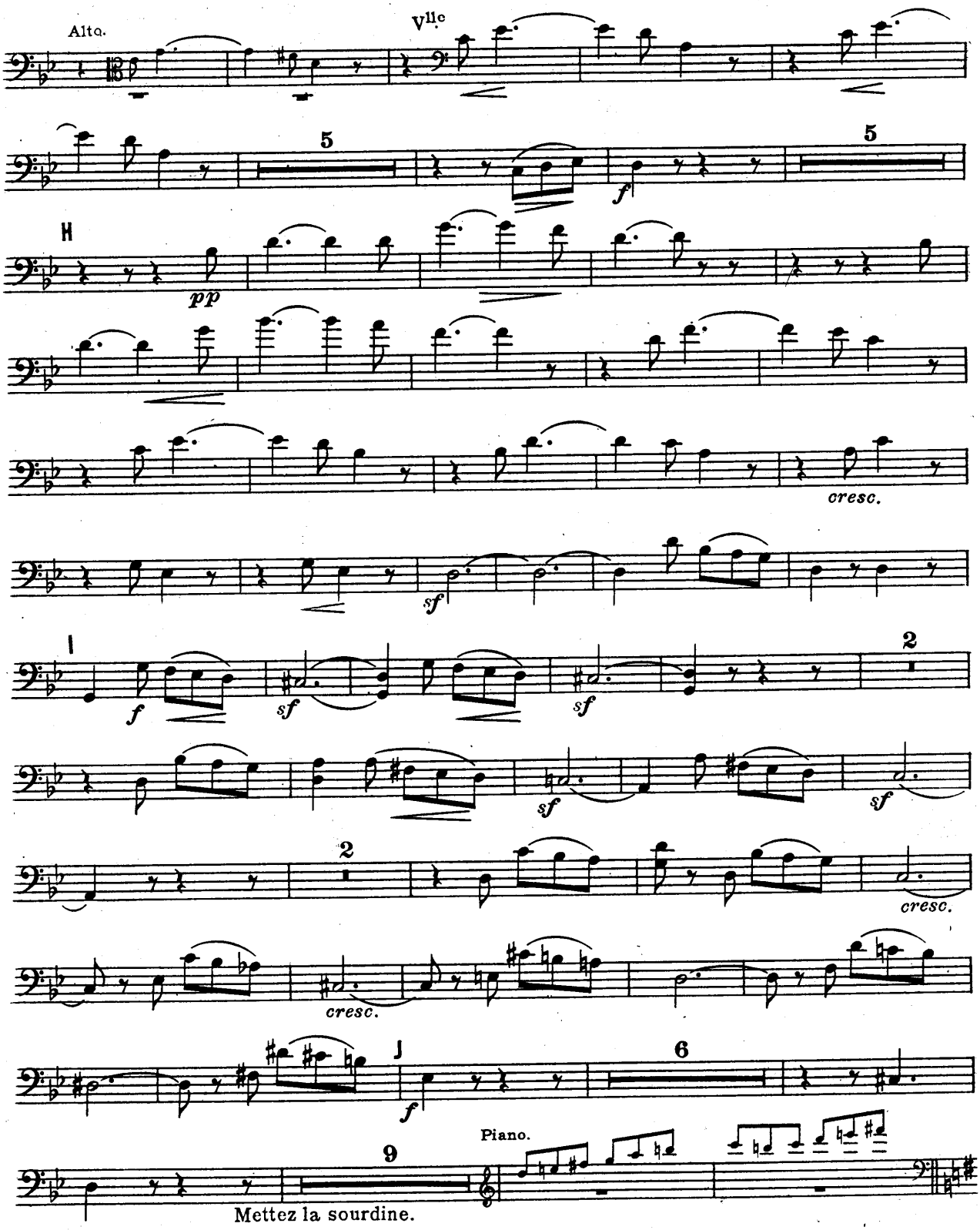
Alto.
Vlle
5
5
H
pp
cresc.
sf
I
f
sf
sf
2
sf
sf
2
cresc.
cresc.
J
f
6
Piano.
9
Mettez la sourdine.

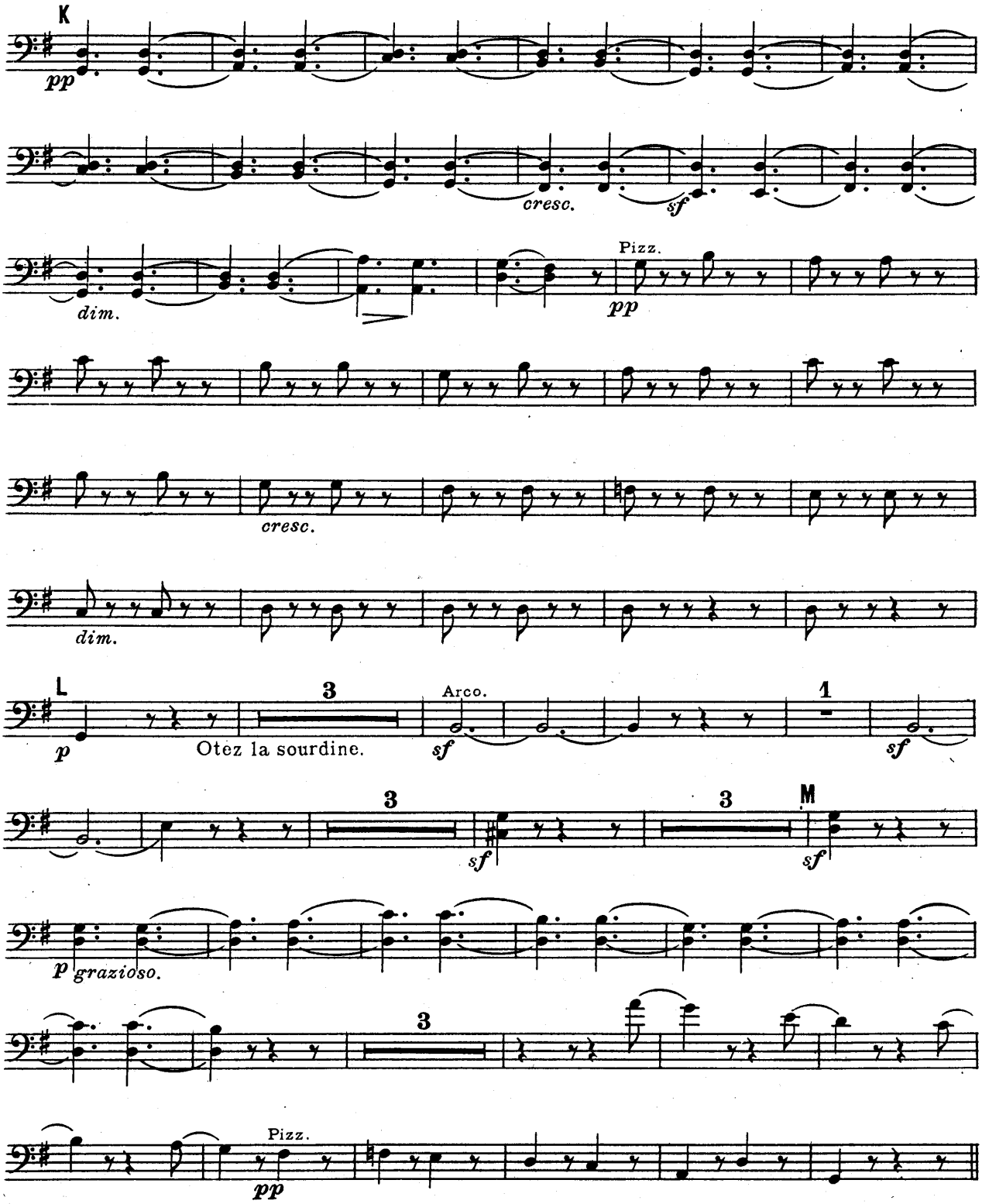
K
pp
cresc.
sf
dim.
Pizz.
pp
cresc.
dim.
L
3
p
Otez la sourdine.
Arco.
sf
1
sf
3
sf
3
M
sf
p grazioso.
3
Pizz.
pp

III.. ANDANTE.

Violoncelle.

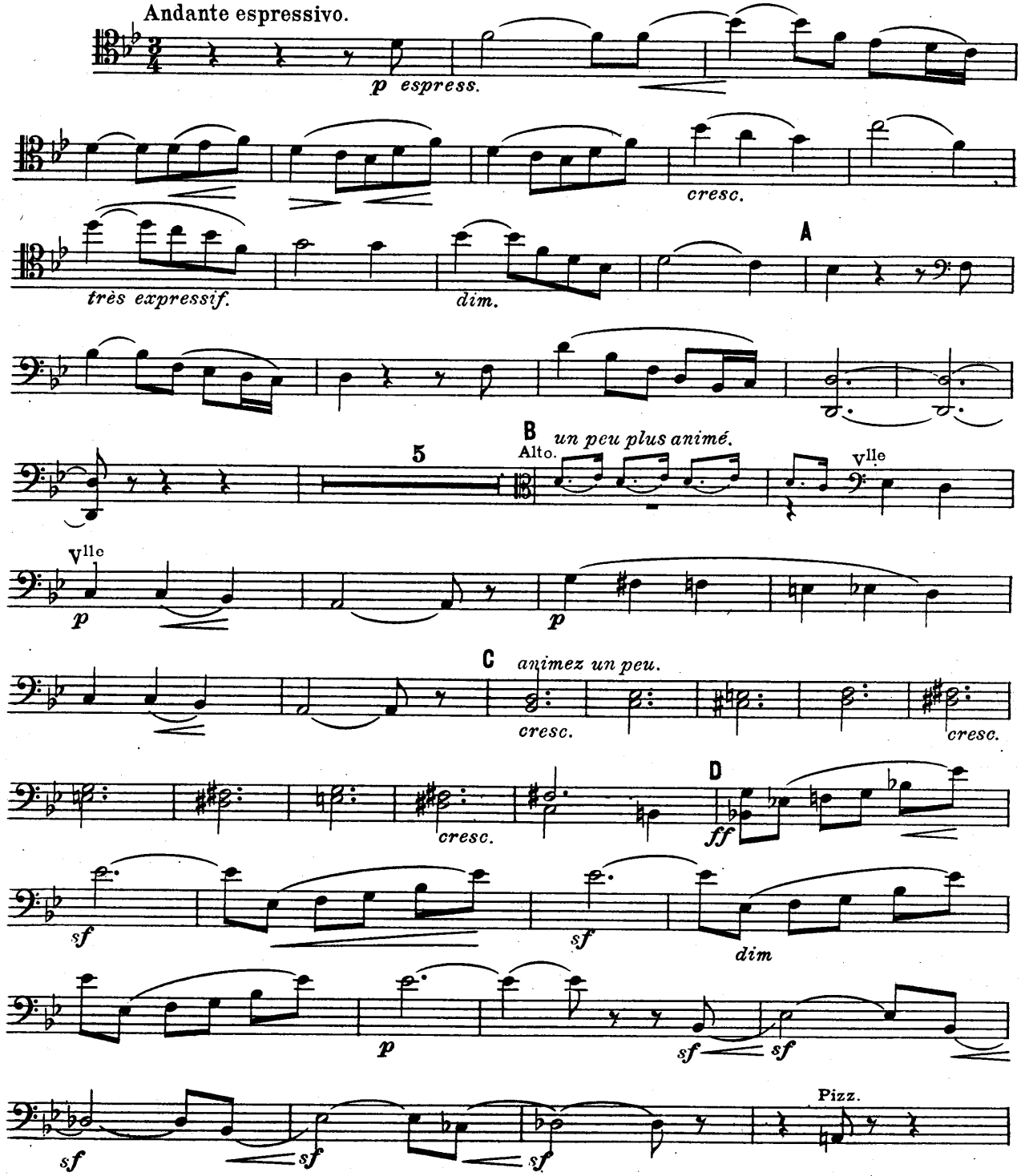

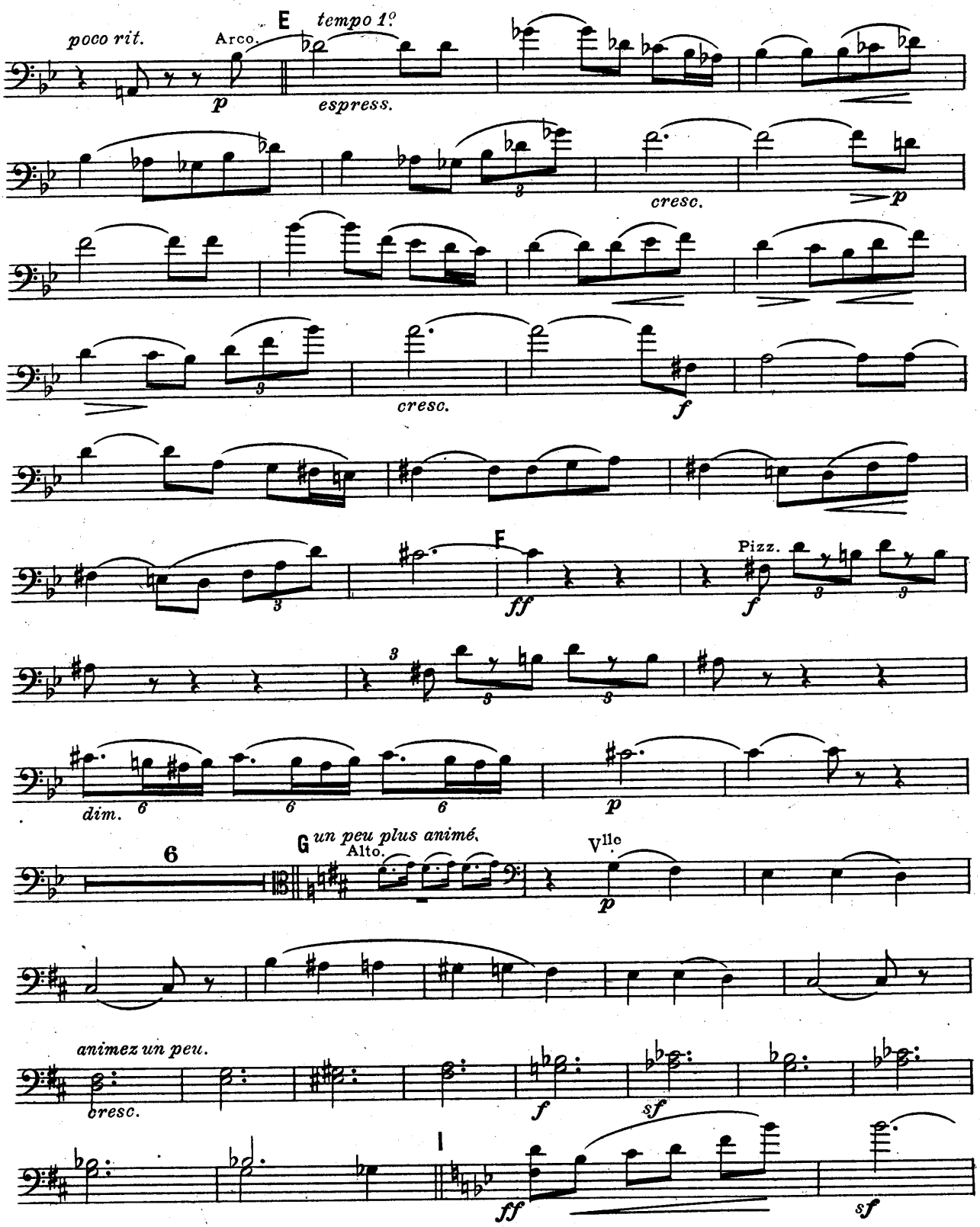
poco rit.
Arco.
E
tempo 1º
p
espress.
cresc.
p
cresc.
f
F
ff
Pizz.
f
dim.
p
G un peu plus animé.
Alto.
Vlle
p
animez un peu.
cresc.
f
sf
I
ff
sf

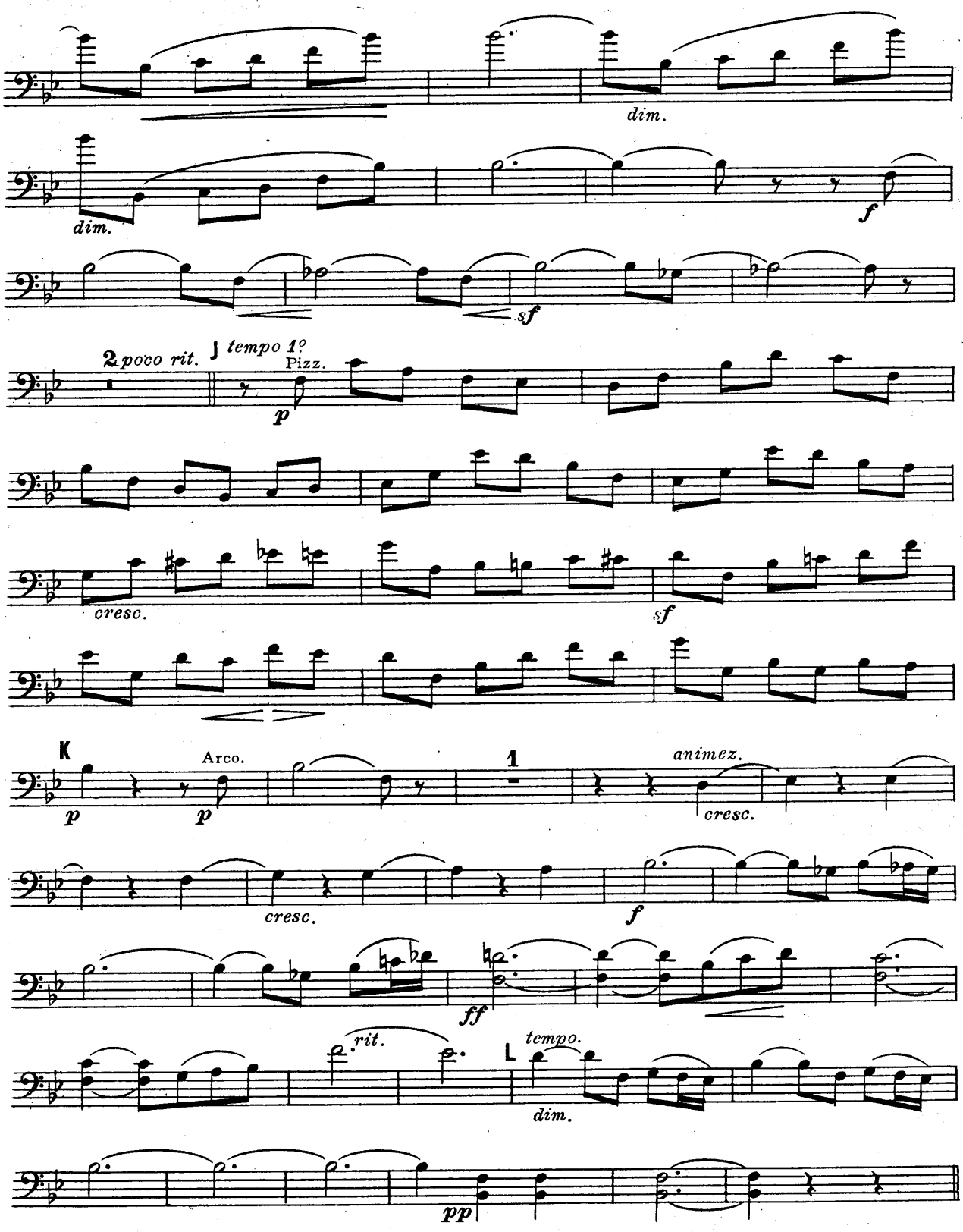
dim.
dim.
f
sf
2 poco rit.
J tempo 1°
Pizz.
p
cresc.
sf
K
Arco.
p
p
1
animez.
cresc.
cresc.
f
ff
rit.
tempo.
L
dim.
pp

IV.- FINALE.

Violoncelle.

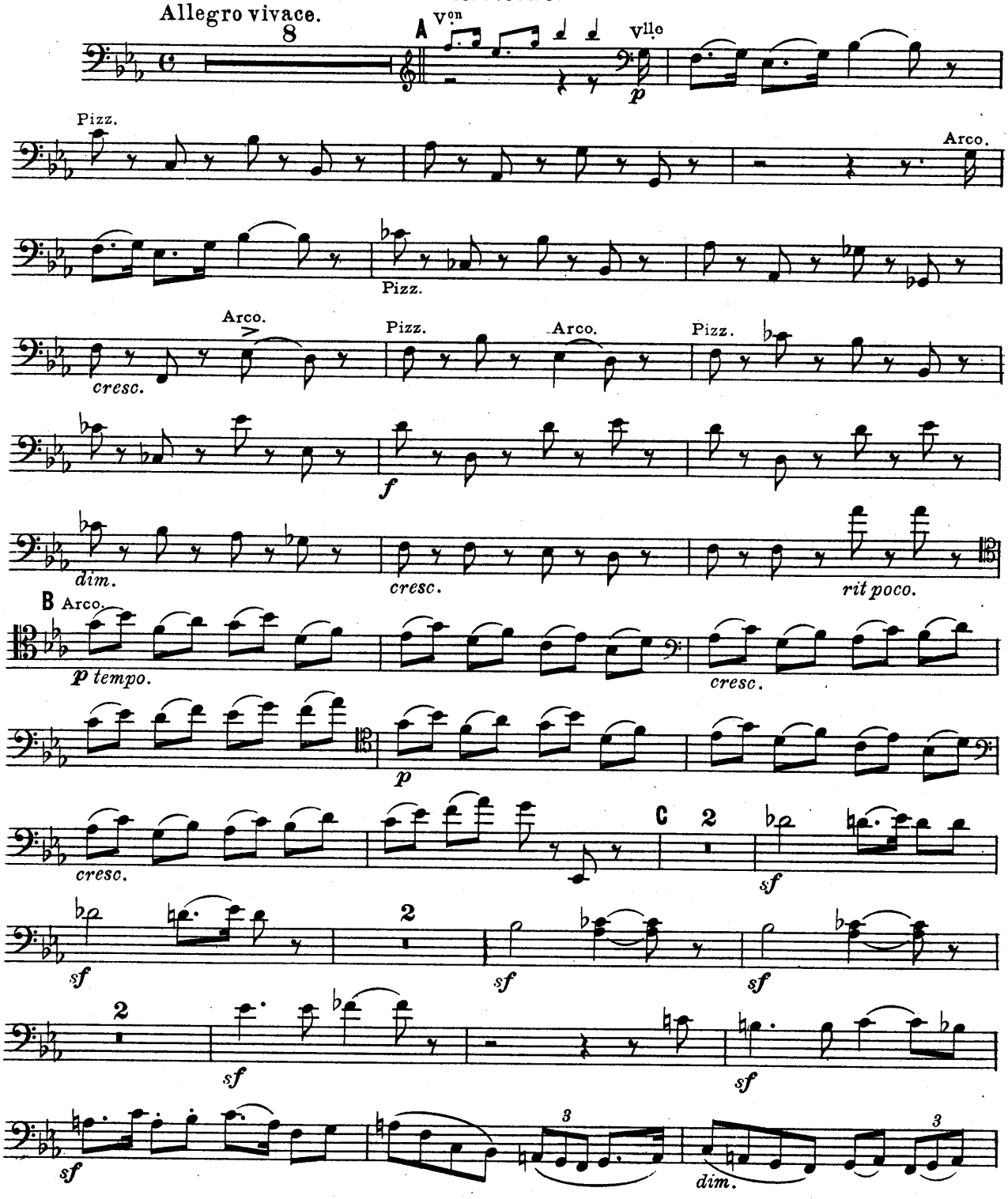

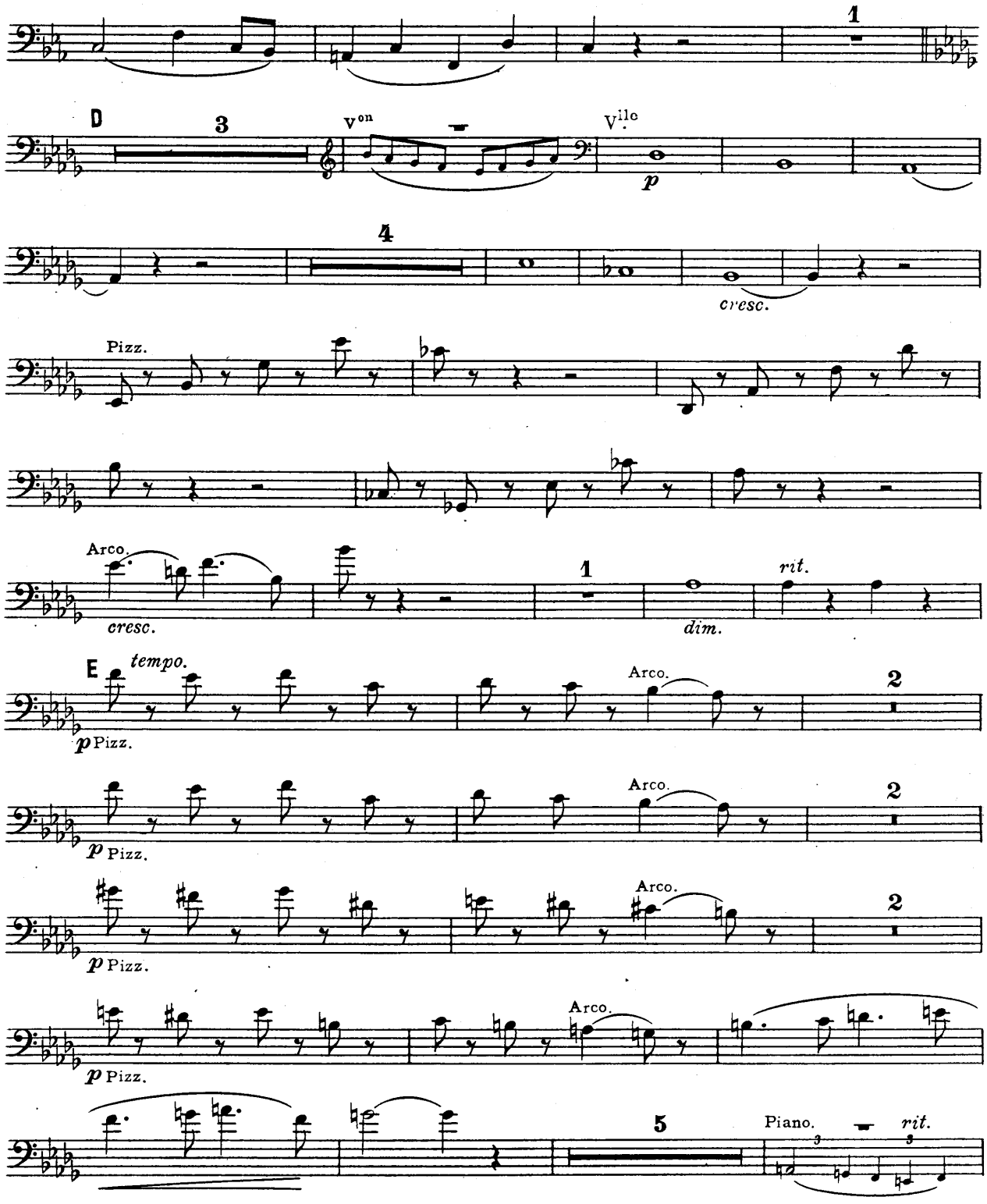
1
D
3
V^on
V^ile
p
4
cresc.
Pizz.
Arco.
cresc.
1
dim.
rit.
E
tempo.
p Pizz.
Arco.
2
p Pizz.
Arco.
2
p Pizz.
Arco.
2
p Pizz.
Arco.
p Pizz.
5
Piano.
rit.

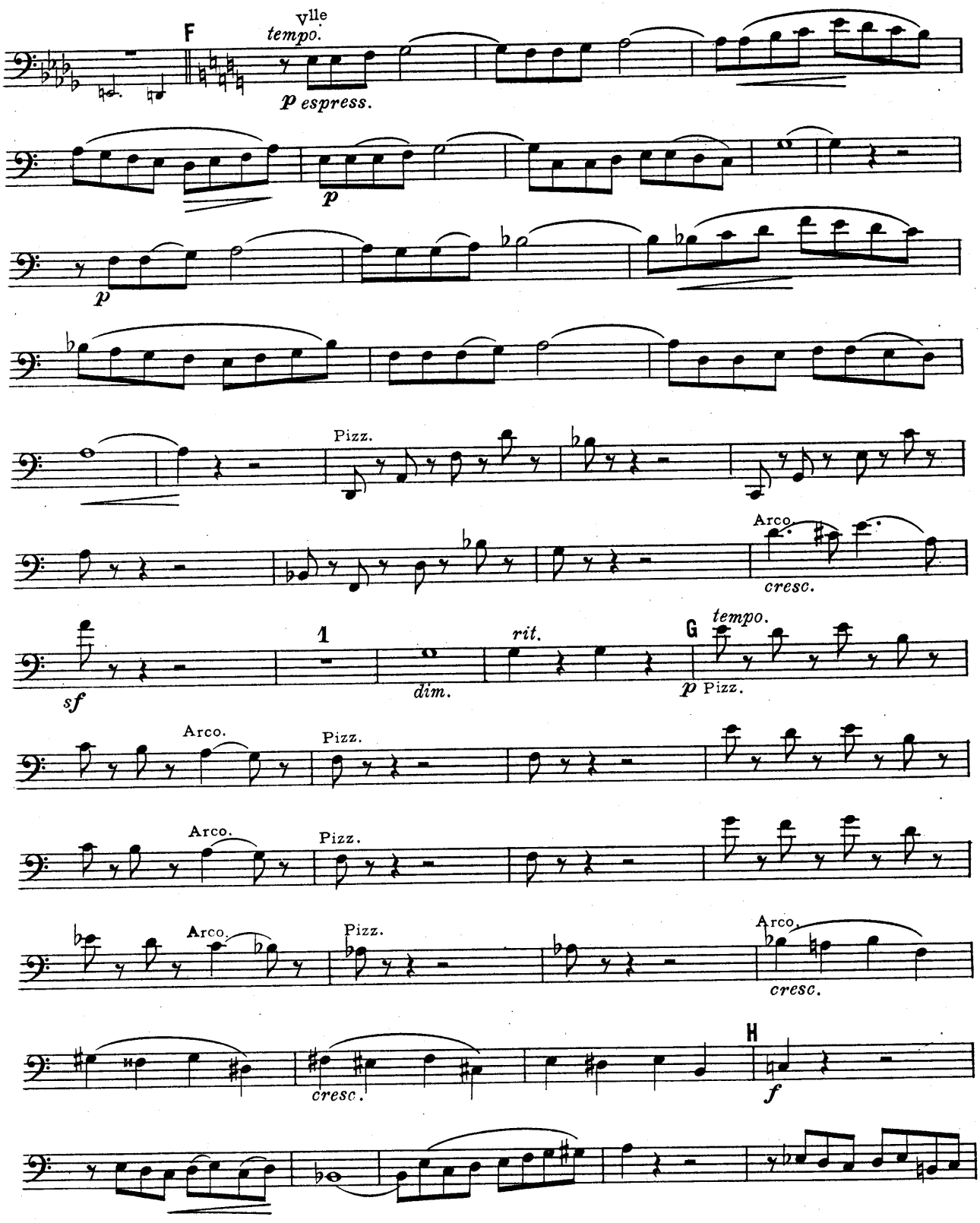
F
Vlle
tempo.
p espress.
p
p
Pizz.
Arco.
cresc.
sf
1
dim.
rit.
G
tempo.
p Pizz.
Arco.
Pizz.
Arco.
Pizz.
Arco.
Pizz.
Arco.
cresc.
cresc.
H
f

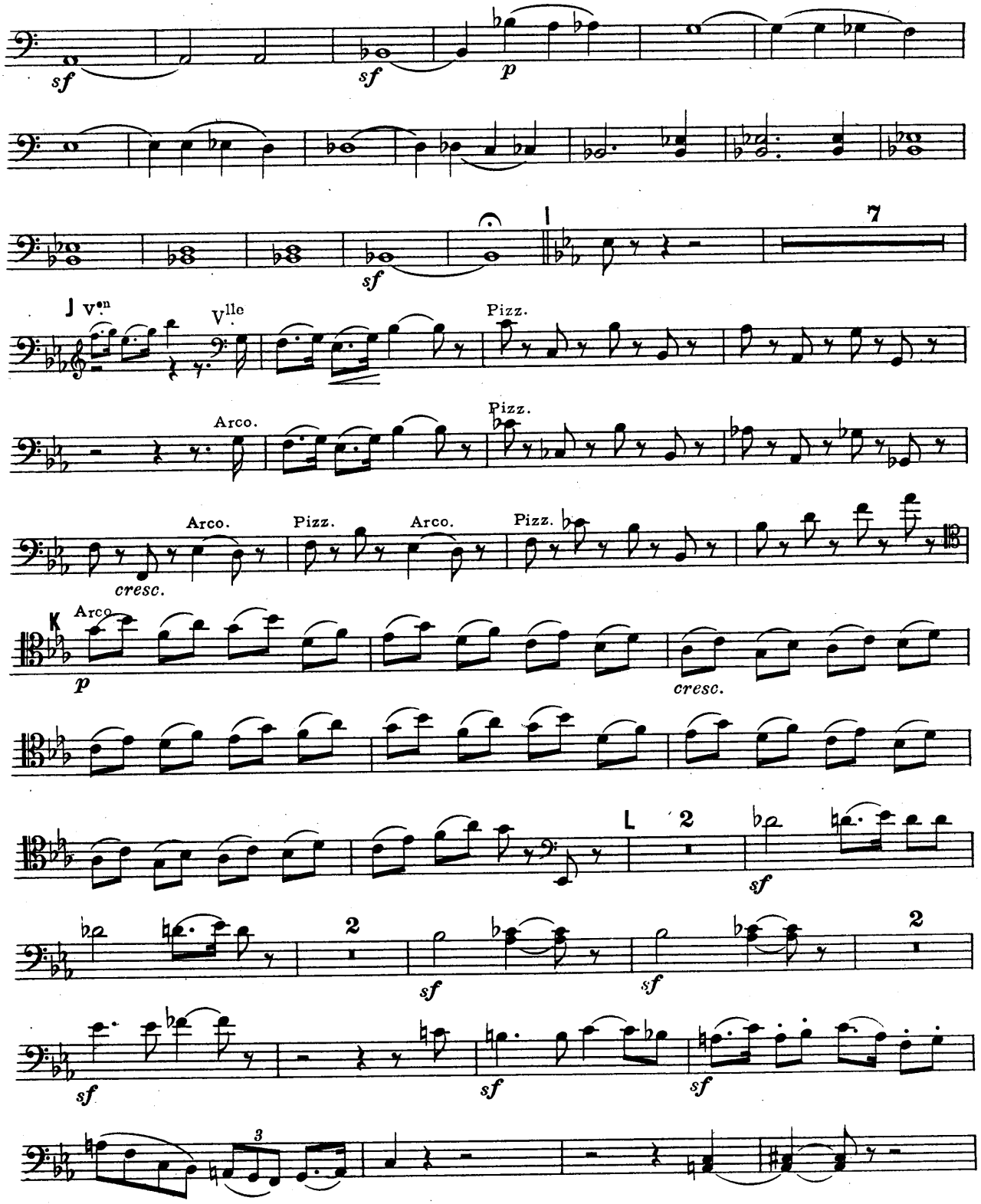
sf
sf
p
sf
1
7
J V.on
V.lle
Pizz.
Arco.
Pizz.
Arco.
Pizz.
Arco.
Pizz.
cresc.
K
Arco
p
cresc.
L
2
sf
2
sf
sf
2
sf
sf
sf
3

Violoncelle.

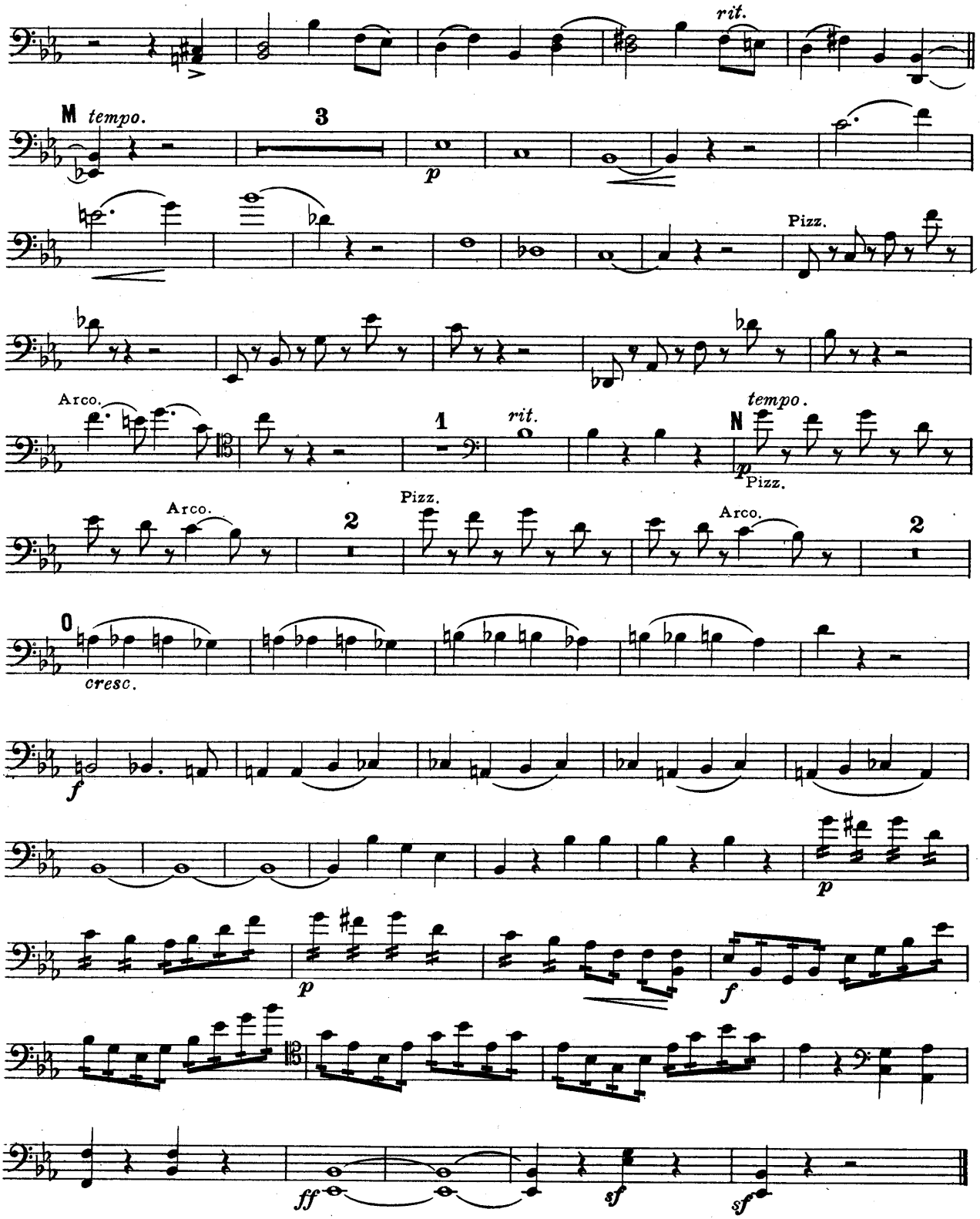

Grav. et Imp. C. G. Röder, Paris.

DEUXIÈME QUATUOR (en Mi♭)

I.

Violon.

R. de BOISDEFFRE.

Op. 91.

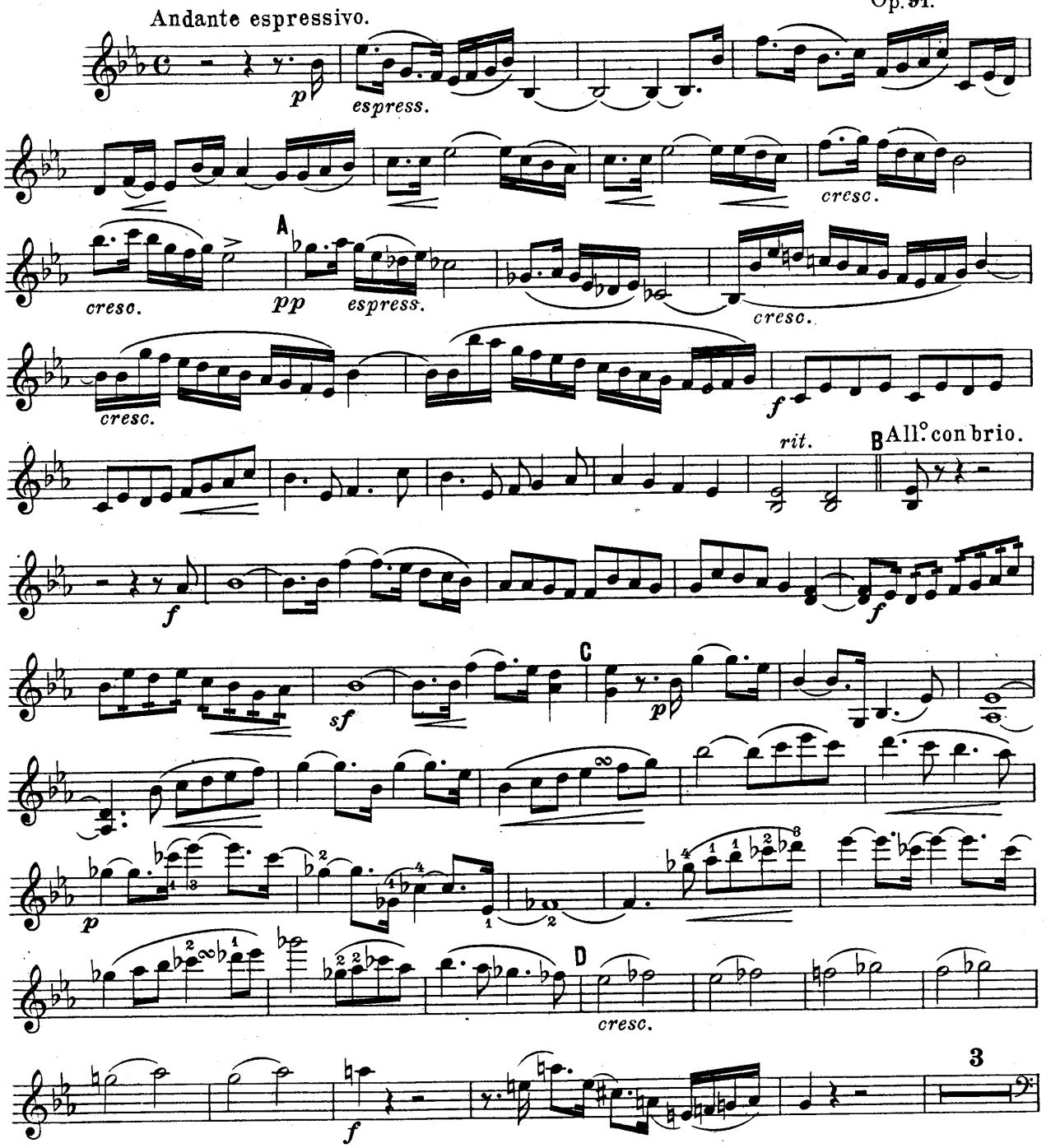

Paris, J. HAMELLE, Editeur,
22, Bd Malesherbes.

J. 5456. H.

Tous droits d'exécution, de reproduction
et d'arrangements réservés pour tous pays.

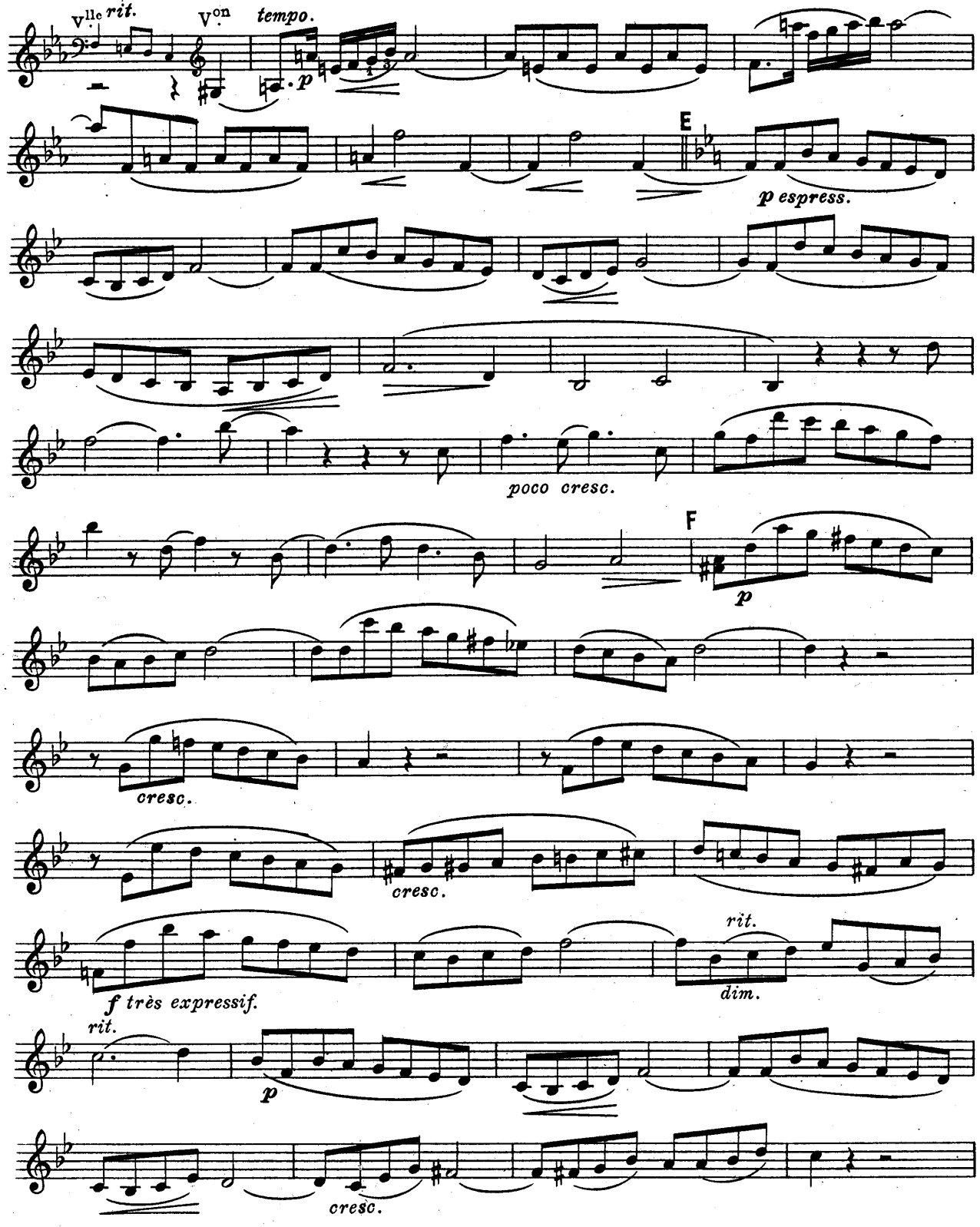
Vlle rit.
Von
tempo.
p
E
p espress.
poco cresc.
F
p
cresc.
cresc.
f très expressif.
rit.
dim.
rit.
p
cresc.

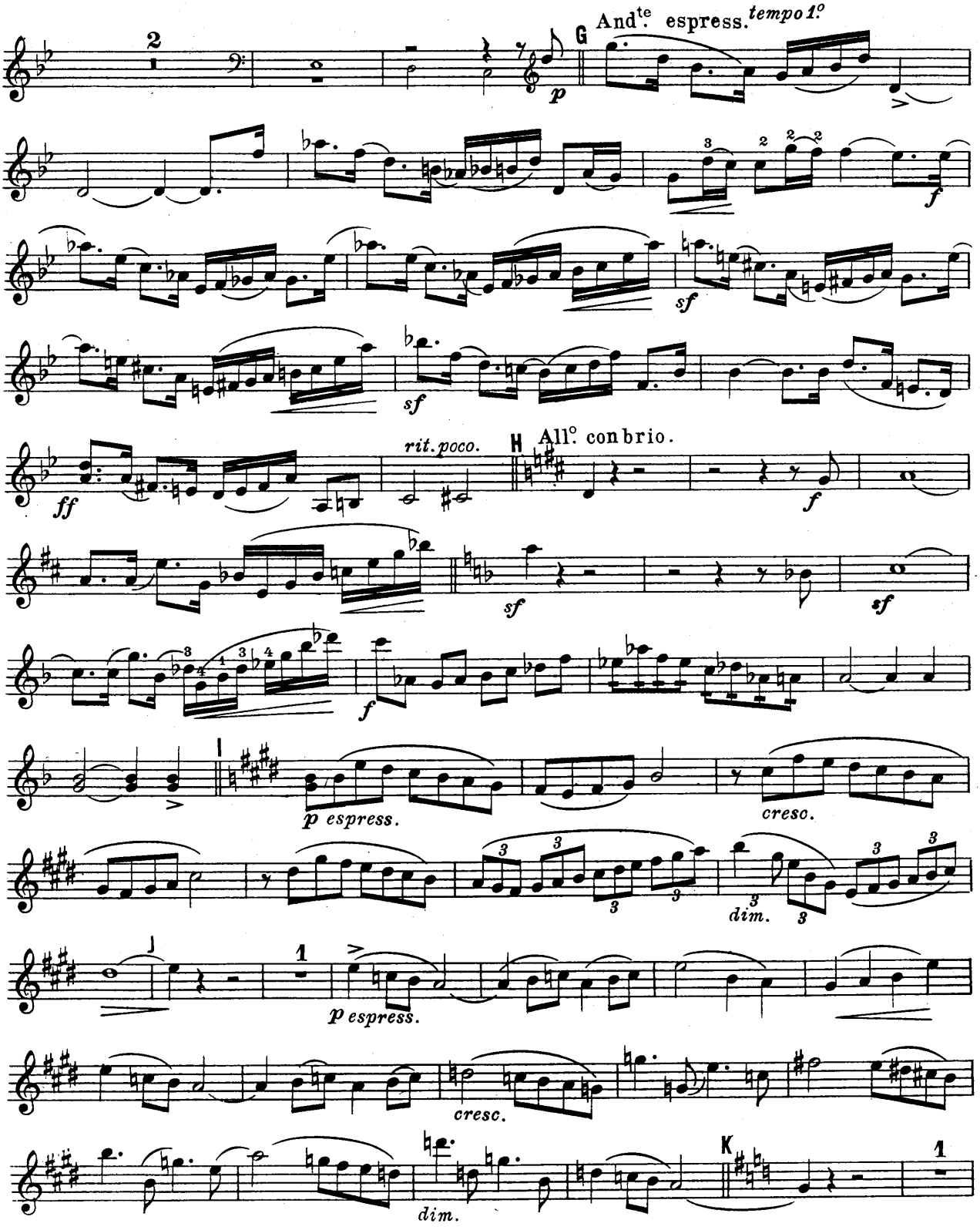
2
G
And^te espress. tempo 1°
p
f
sf
sf
rit. poco.
ff
H
All^o con brio.
f
sf
sf
f
I
p espress.
cresc.
dim.
J
1
p espress.
cresc.
dim.
K
1

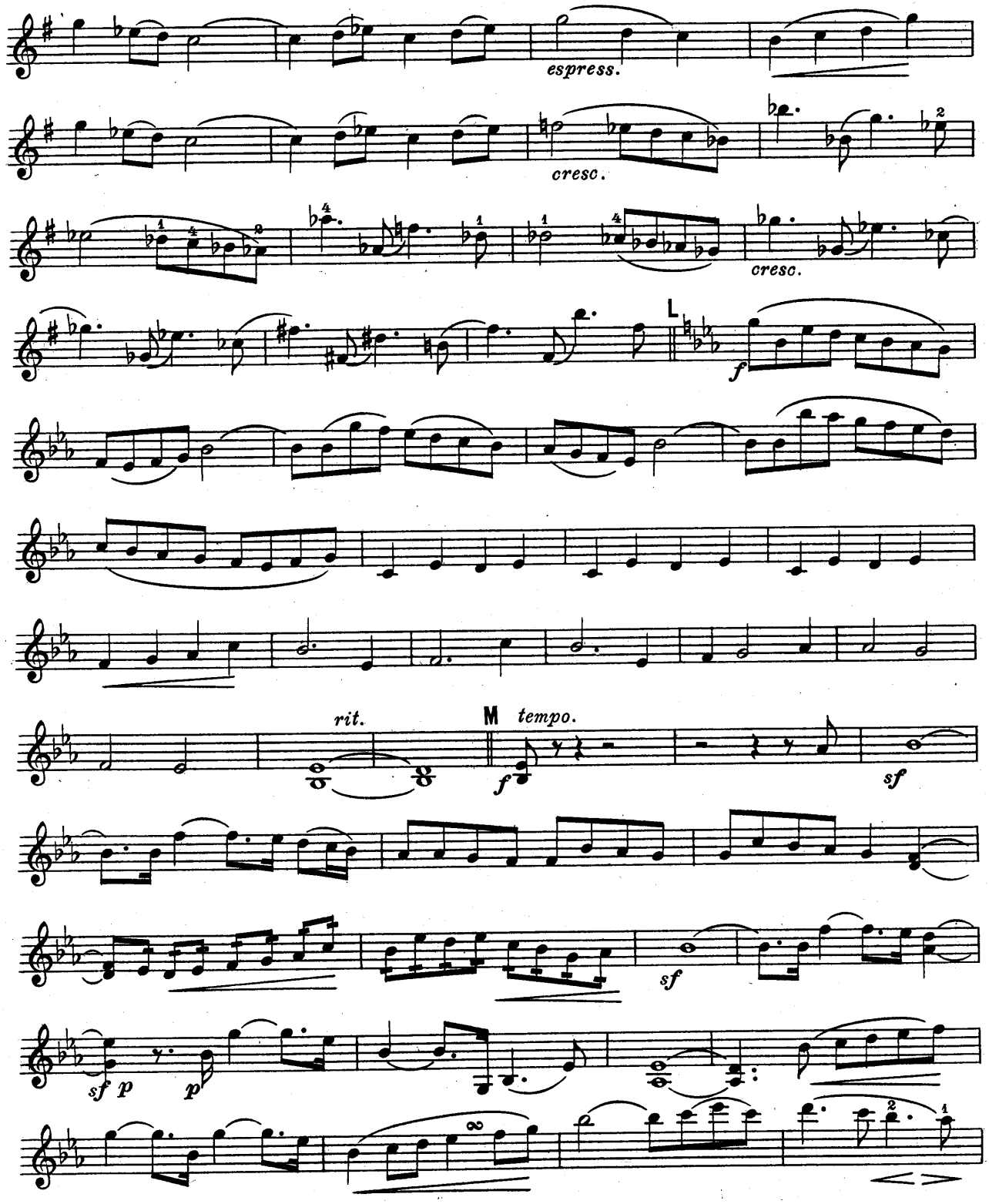
espress.
cresc.
cresc.
L
f
rit.
M
tempo.
f
sf
sf
sf p
p

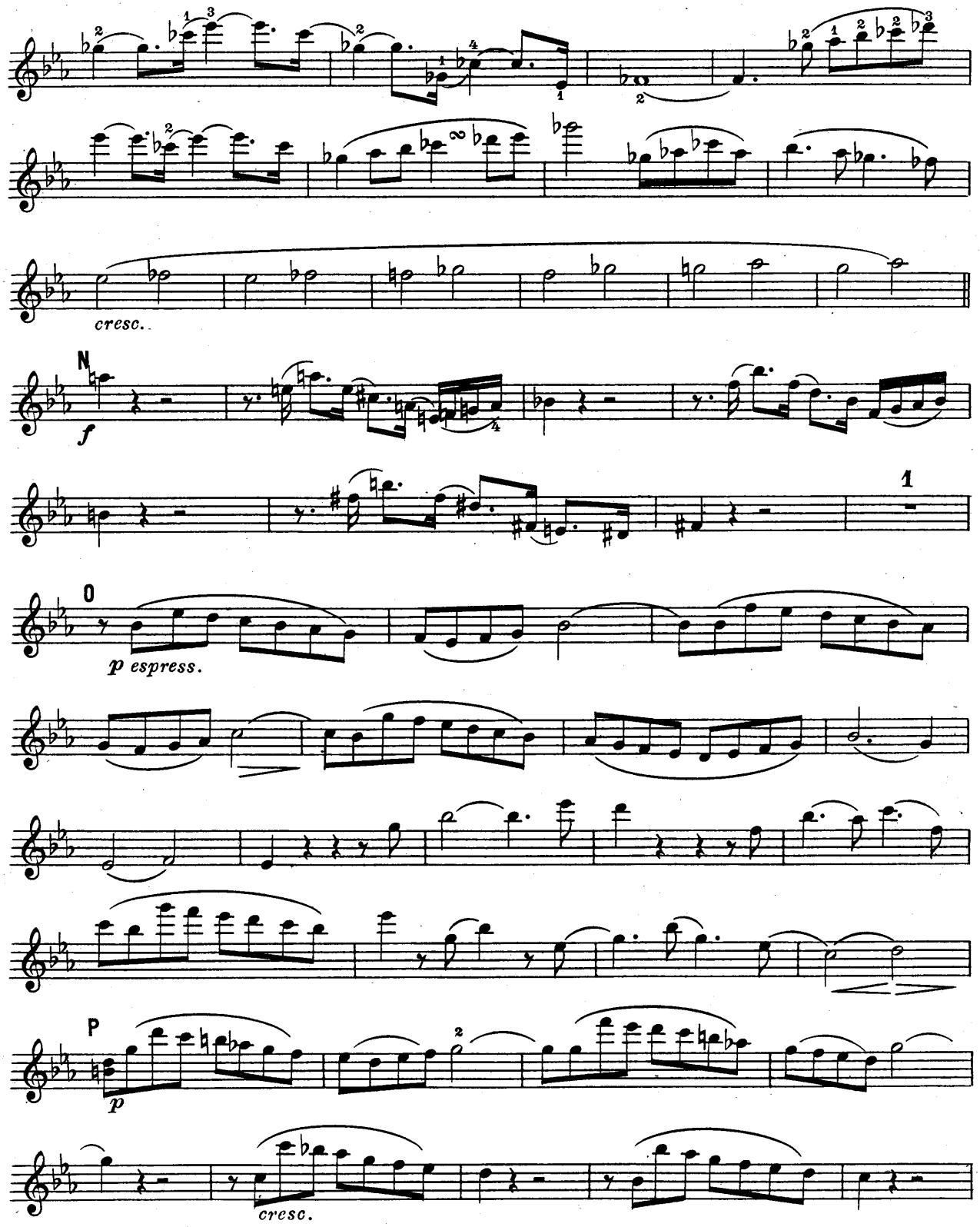
cresc.
N
f
1
O
p espress.
P
p
2
cresc.

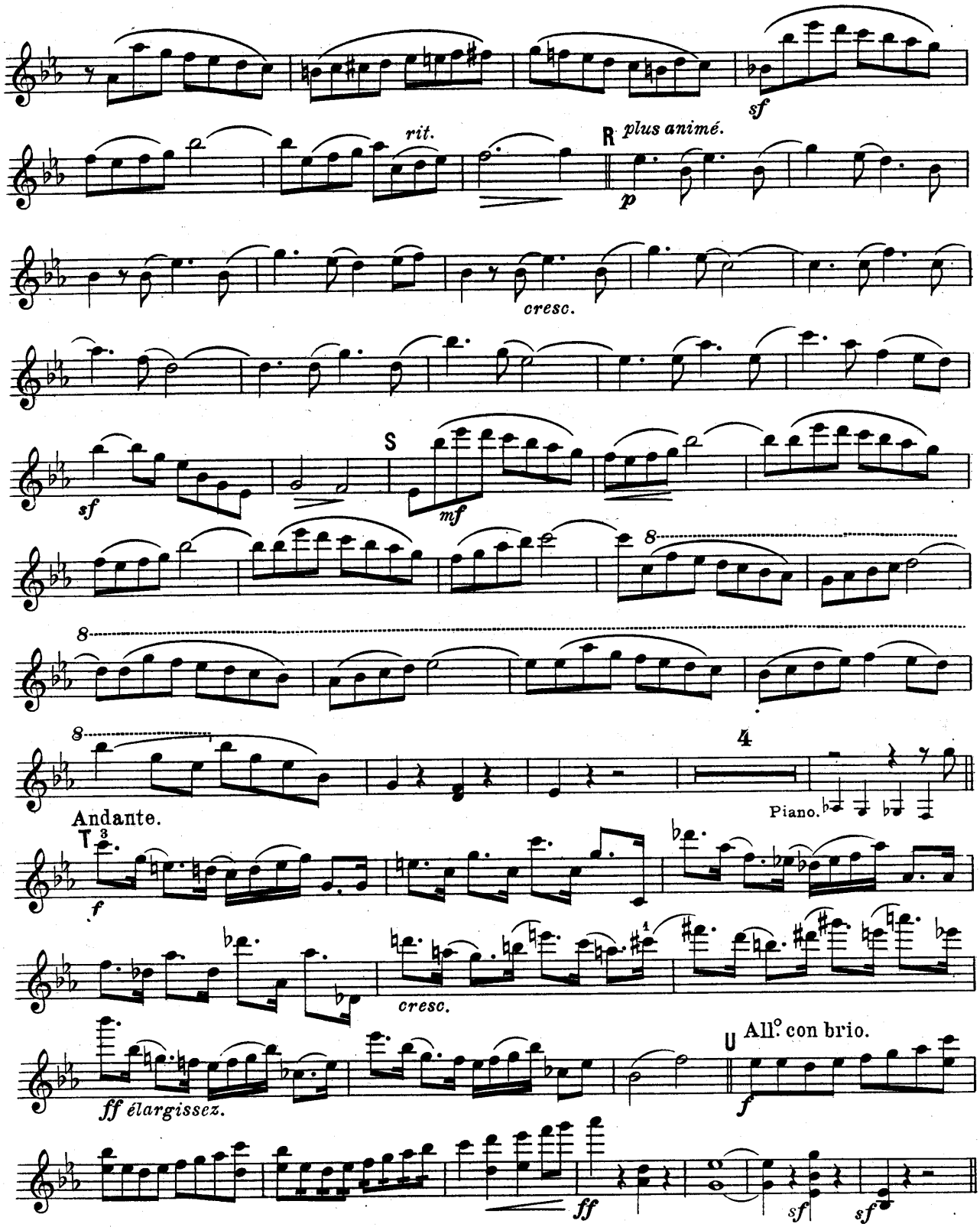
sf
rit.
R
plus animé.
p
cresc.
sf
S
mf
8
8
8
4
Piano.
Andante.
T
3
f
cresc.
ff élargissez.
U
All.o con brio.
f
ff
sf
sf

II. - SCHERZO.

Violon.

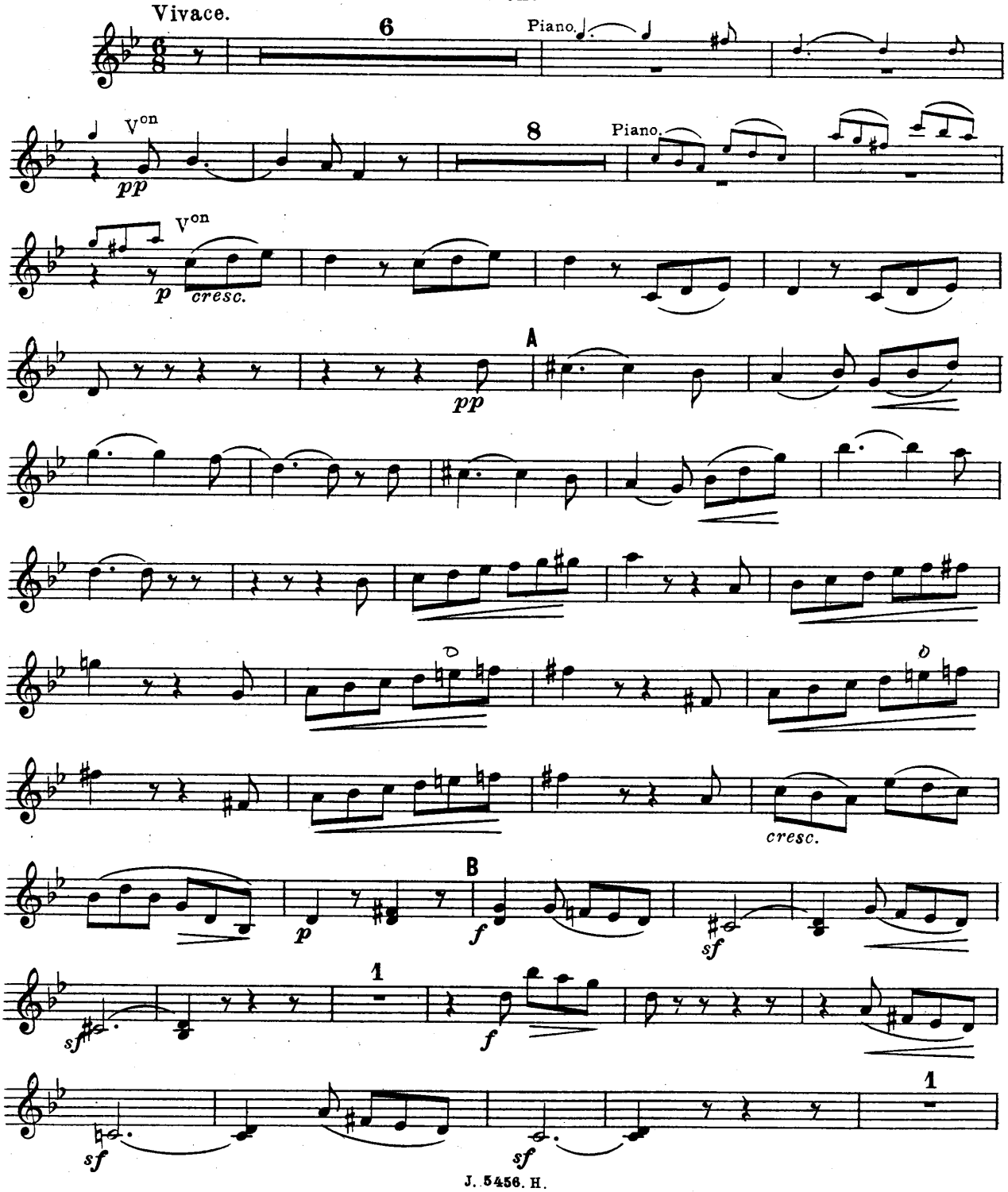

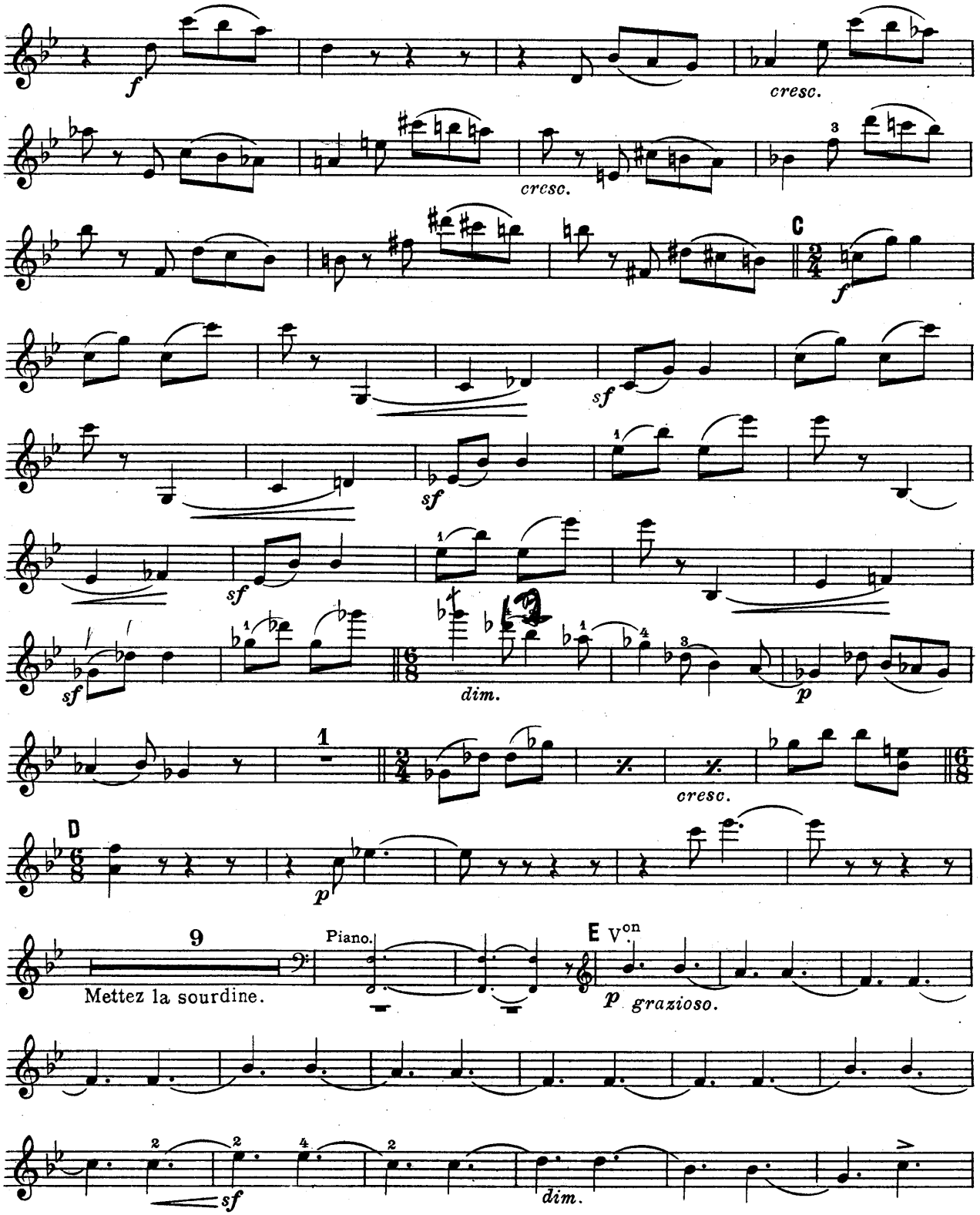
f
cresc.
cresc.
C
f
sf
sf
sf
dim.
p
1
cresc.
D
p
9
Piano.
Mettez la sourdine.
E V.on
p grazioso.
sf
dim.

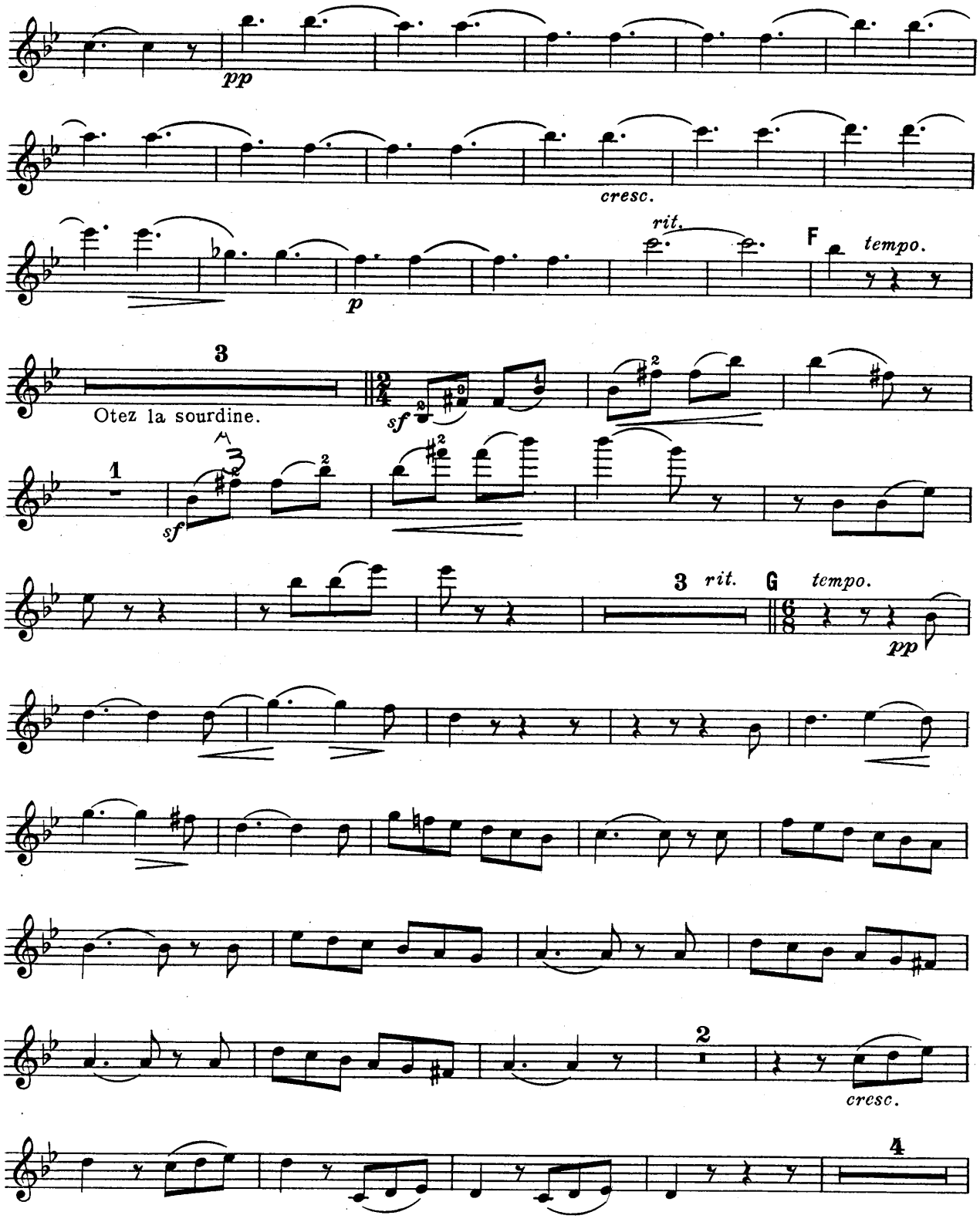
pp
cresc.
rit.
F
tempo.
3
Otez la sourdine.
sf
1
sf
3 rit.
G
tempo.
pp
2
cresc.
4

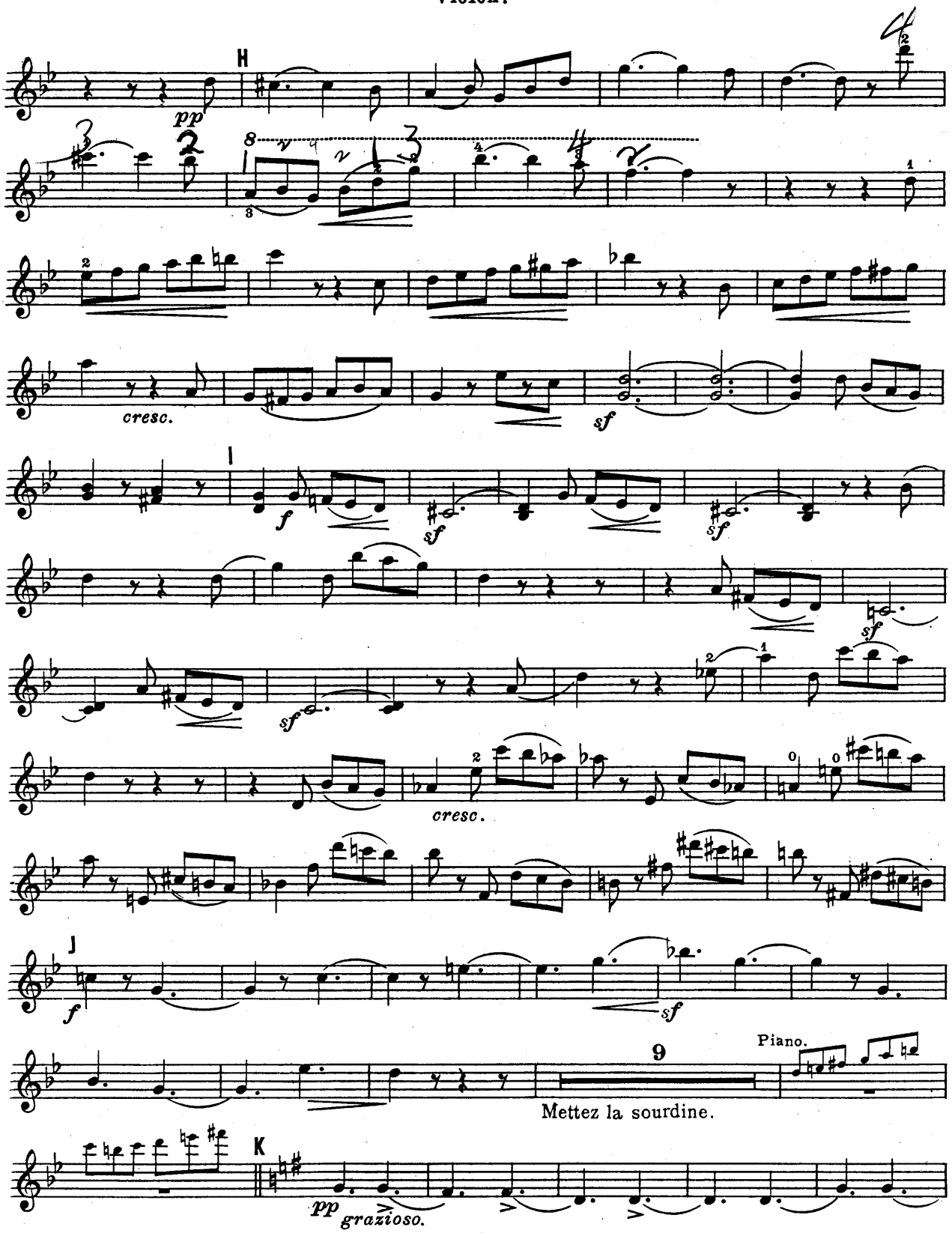
H
pp
cresc.
sf
I
f
sf
sf
sf
cresc.
J
f
sf
9
Piano.
Mettez la sourdine.
K
pp grazioso.

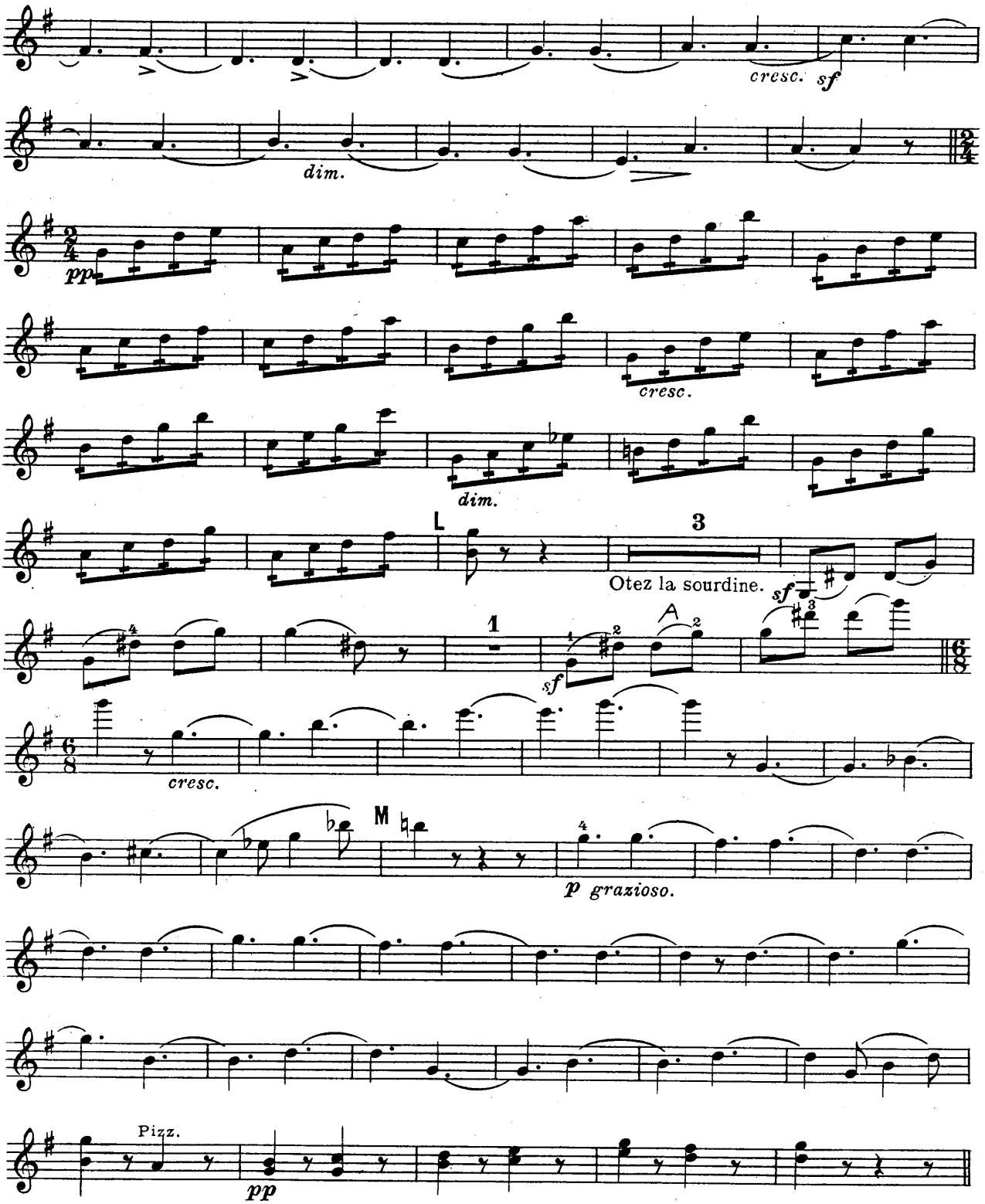
cresc.
sf
dim.
pp
cresc.
dim.
L
3
Otez la sourdine.
sf
1
A
sf
cresc.
M
p grazioso.
Pizz.
pp

III.. ANDANTE.

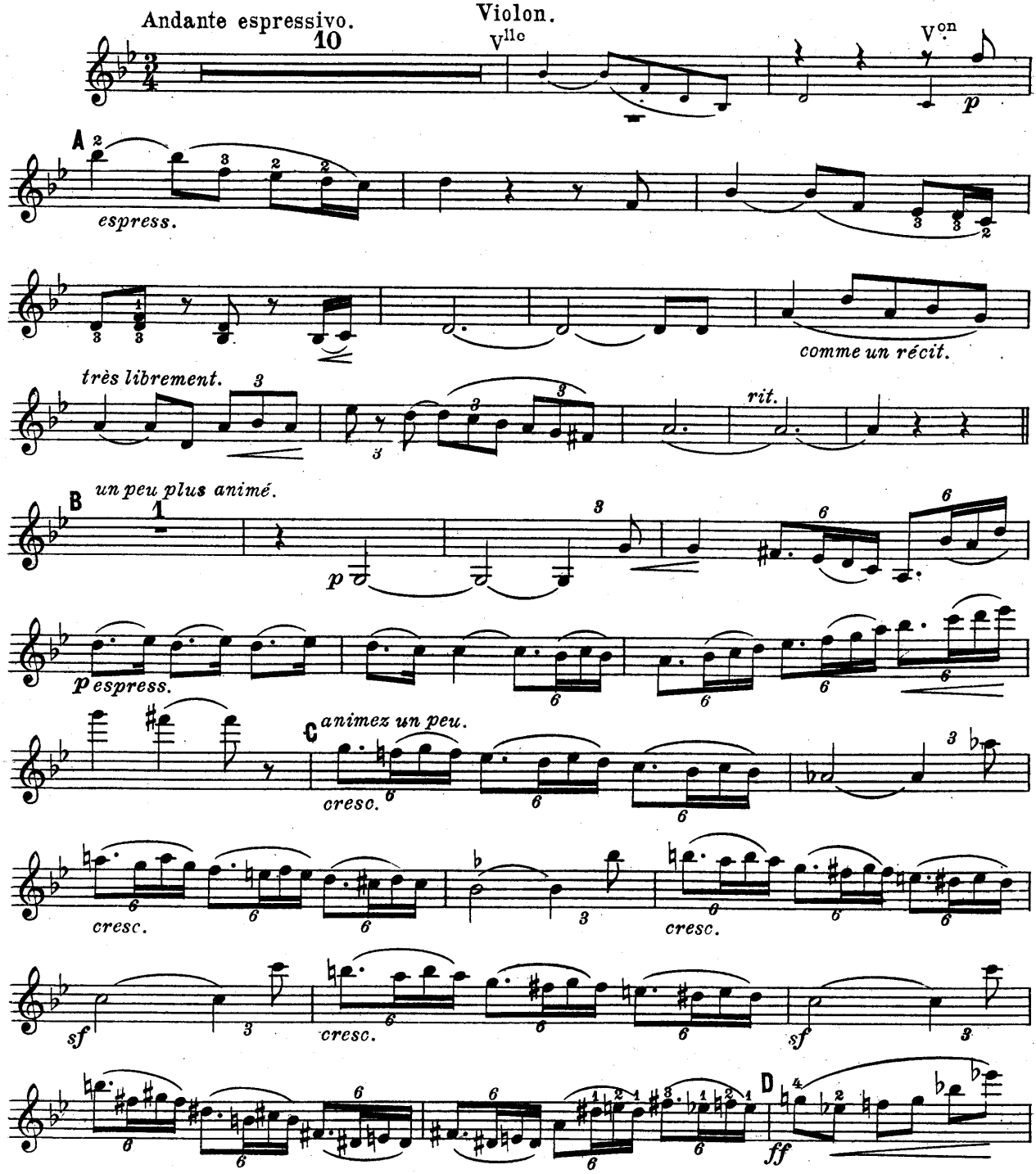
Andante espressivo.
10
Violon.
Vlle
Von
p
A
espress.
comme un récit.
très librement.
rit.
B
un peu plus animé.
p
p espress.
C
animez un peu.
cresc.
cresc.
cresc.
sf
cresc.
sf
D
ff

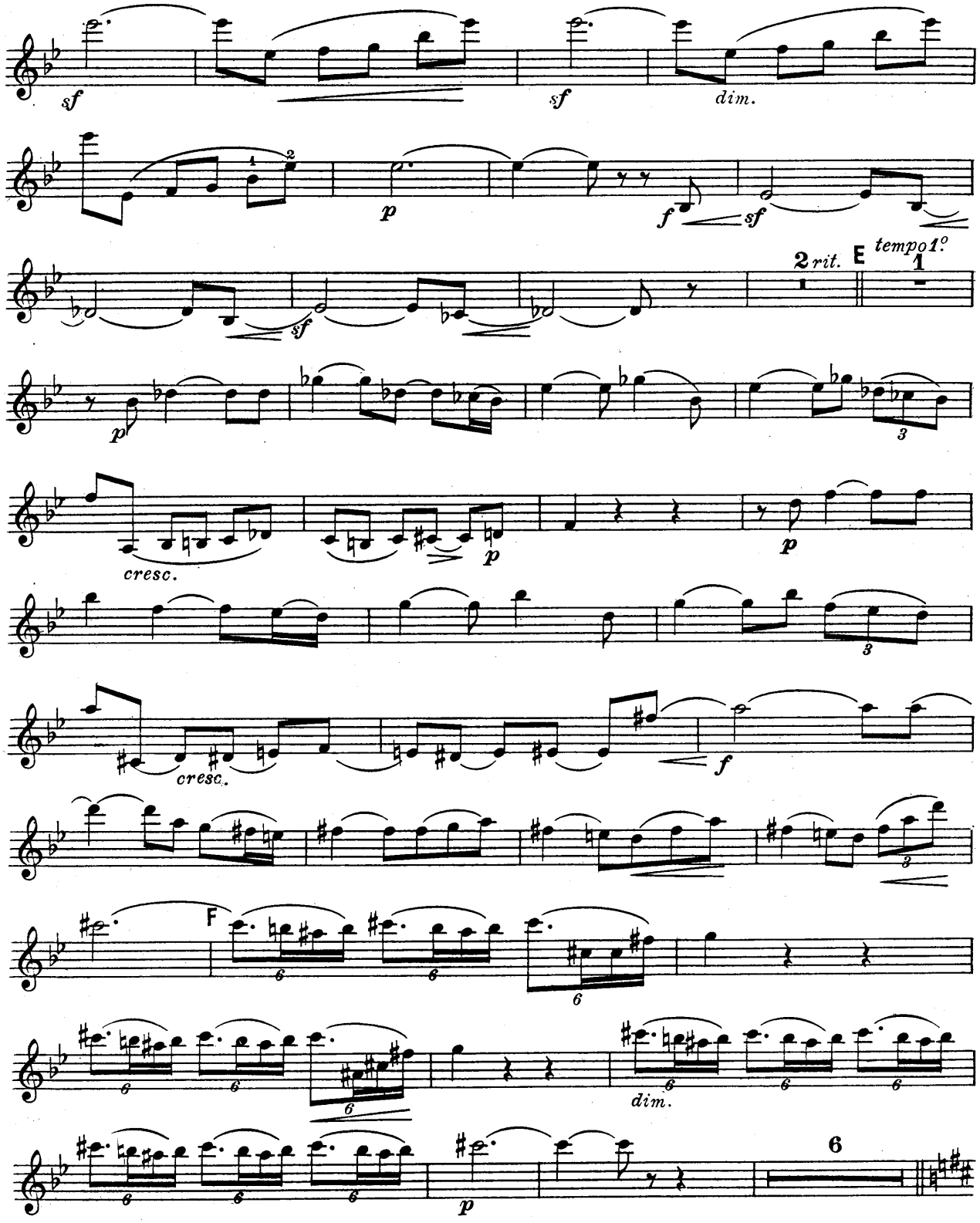
sf
sf
dim.
p
f
sf
2 rit.
E
tempo 1°
sf
p
cresc.
p
p
cresc.
f
F
dim.
6
p

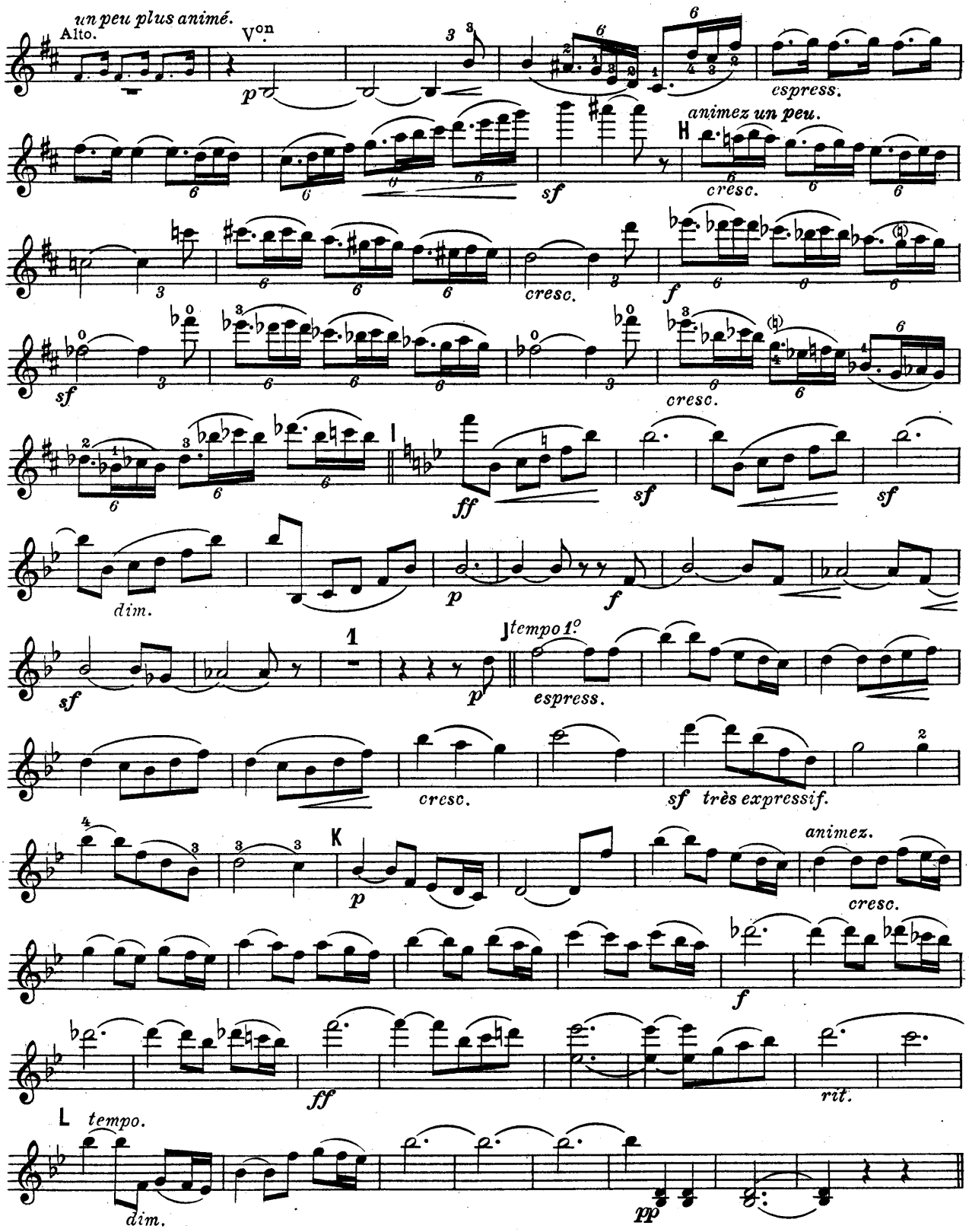
un peu plus animé.
Alto.
Von
p
espress.
animez un peu.
H
sf
cresc.
f
ff
dim.
1
J tempo 1º
espress.
très expressif.
K
animez.
rit.
L tempo.
pp

IV. FINALE.

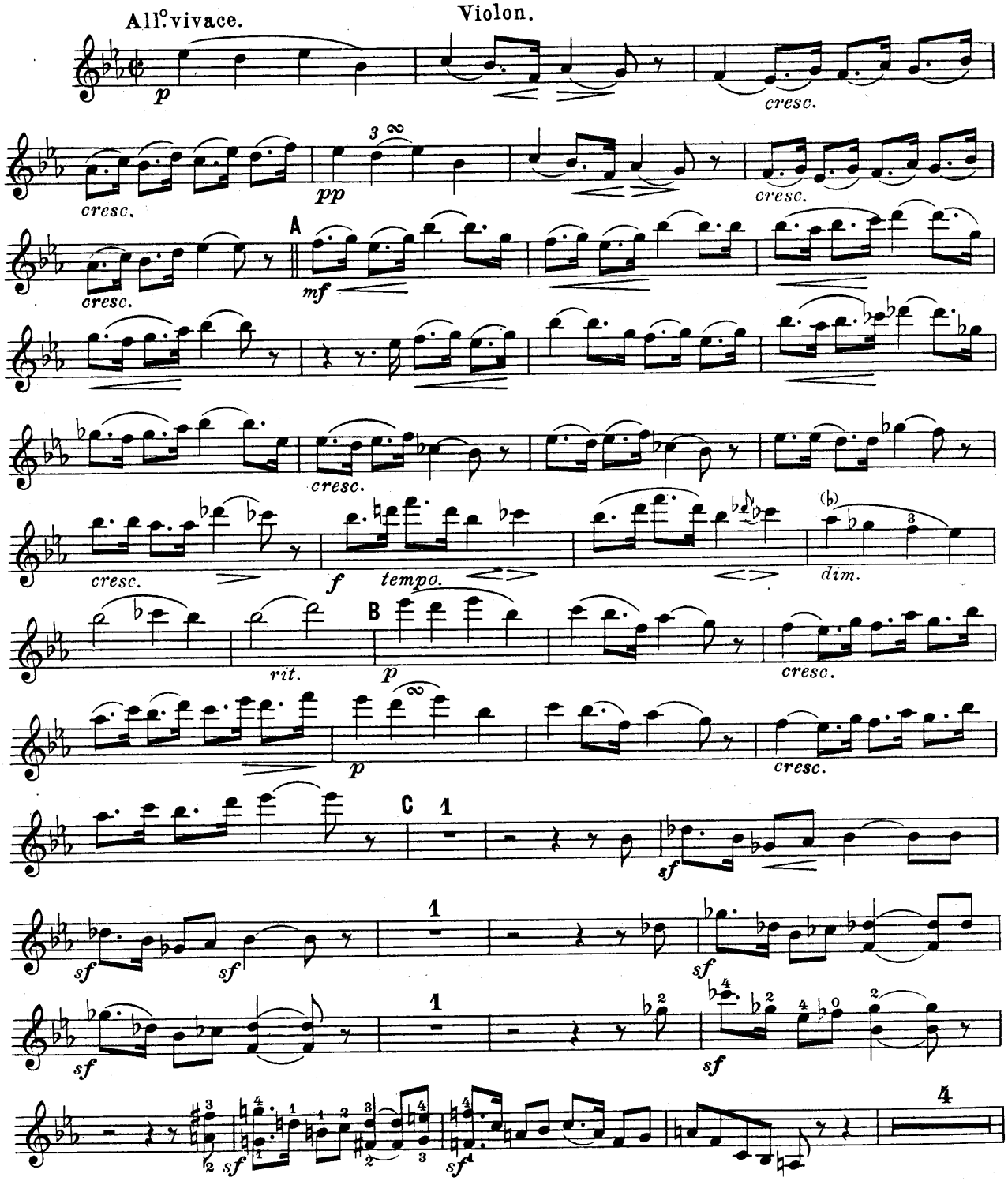

Violon.

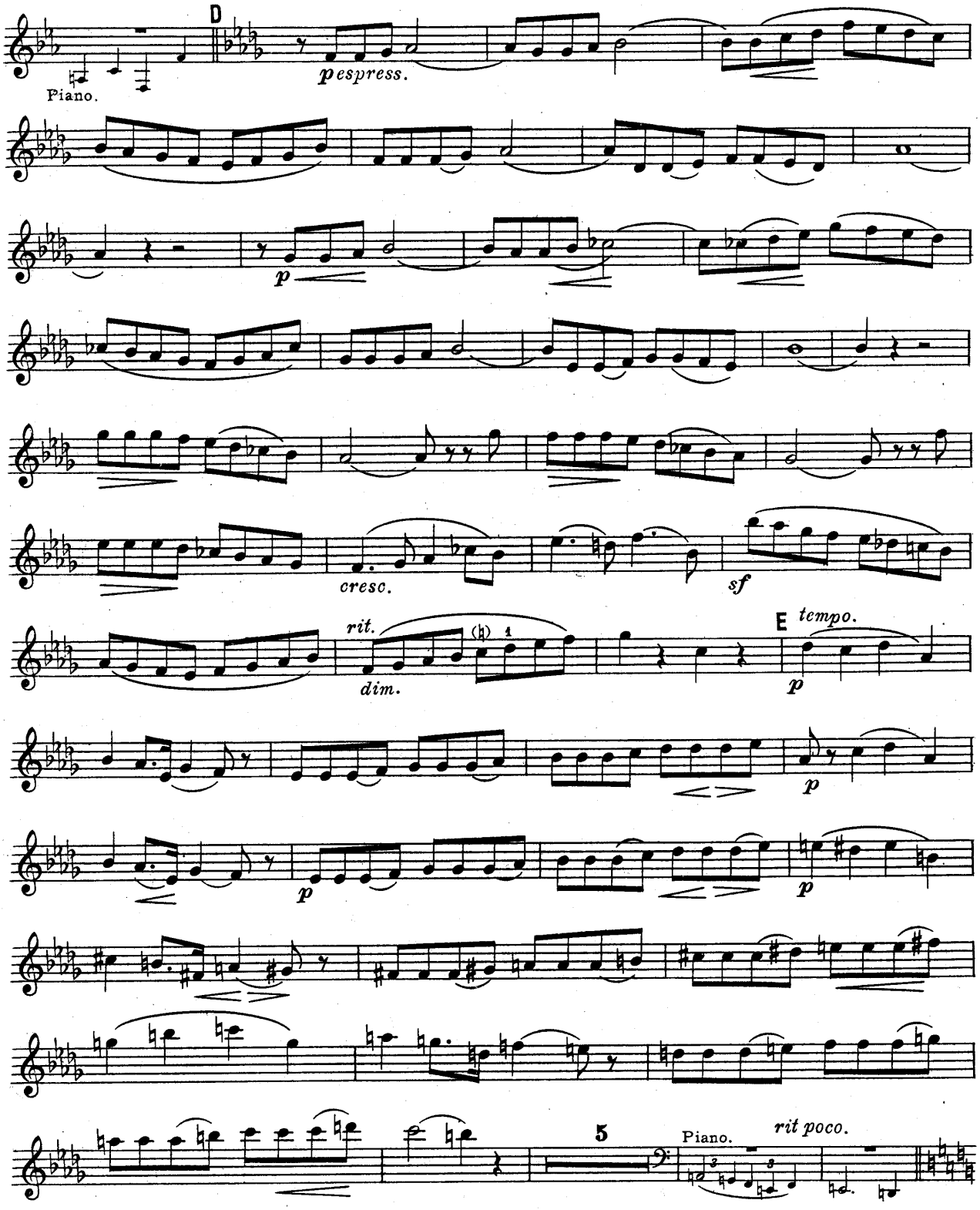
Piano.
D
pespress.
p
cresc.
sf
rit.
dim.
E
tempo.
p
p
p
5
Piano.
rit poco.

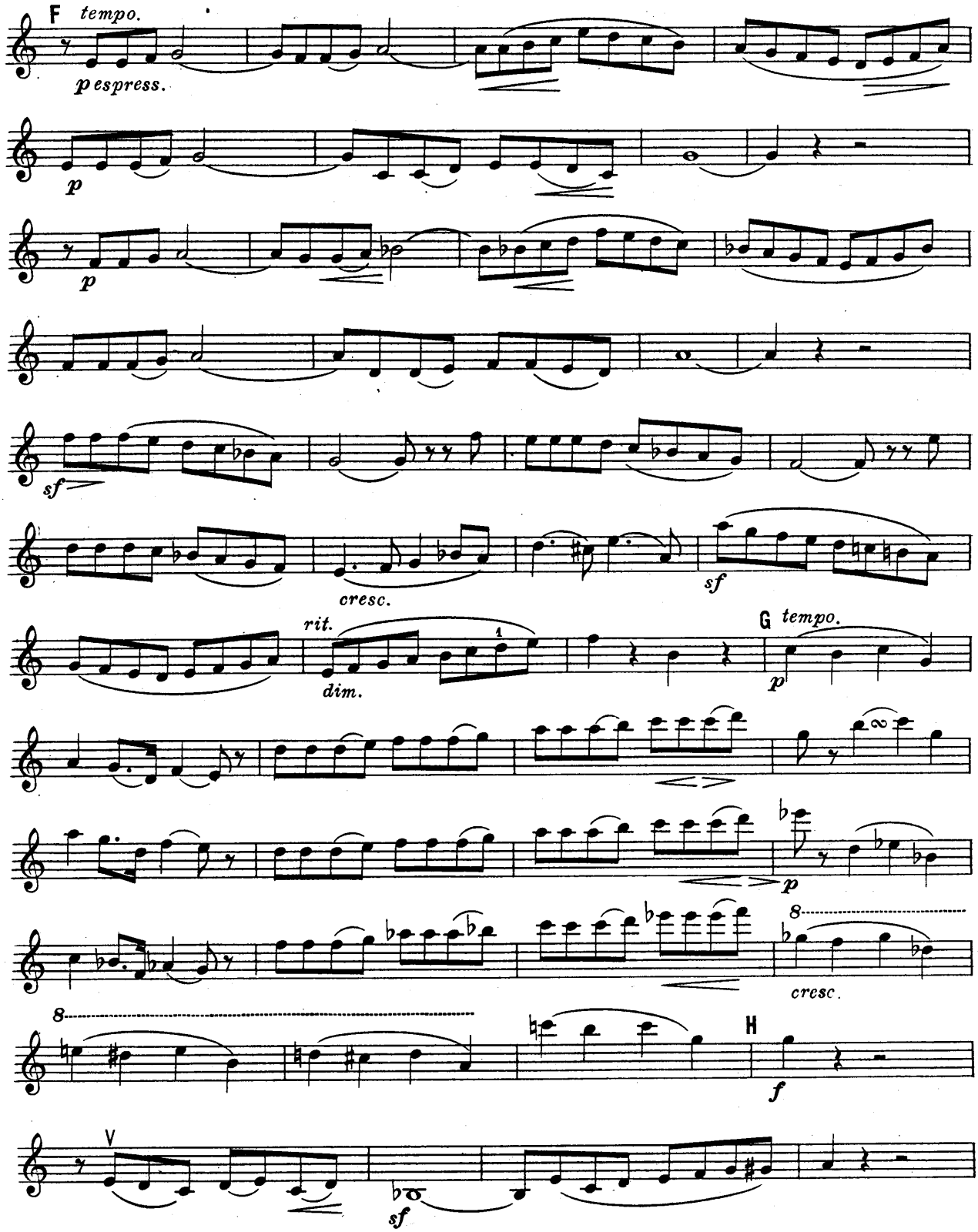
F tempo.
p espress.
p
p
sf
cresc.
sf
rit.
dim.
G tempo.
p
p
8
cresc.
8
H
f
V
sf

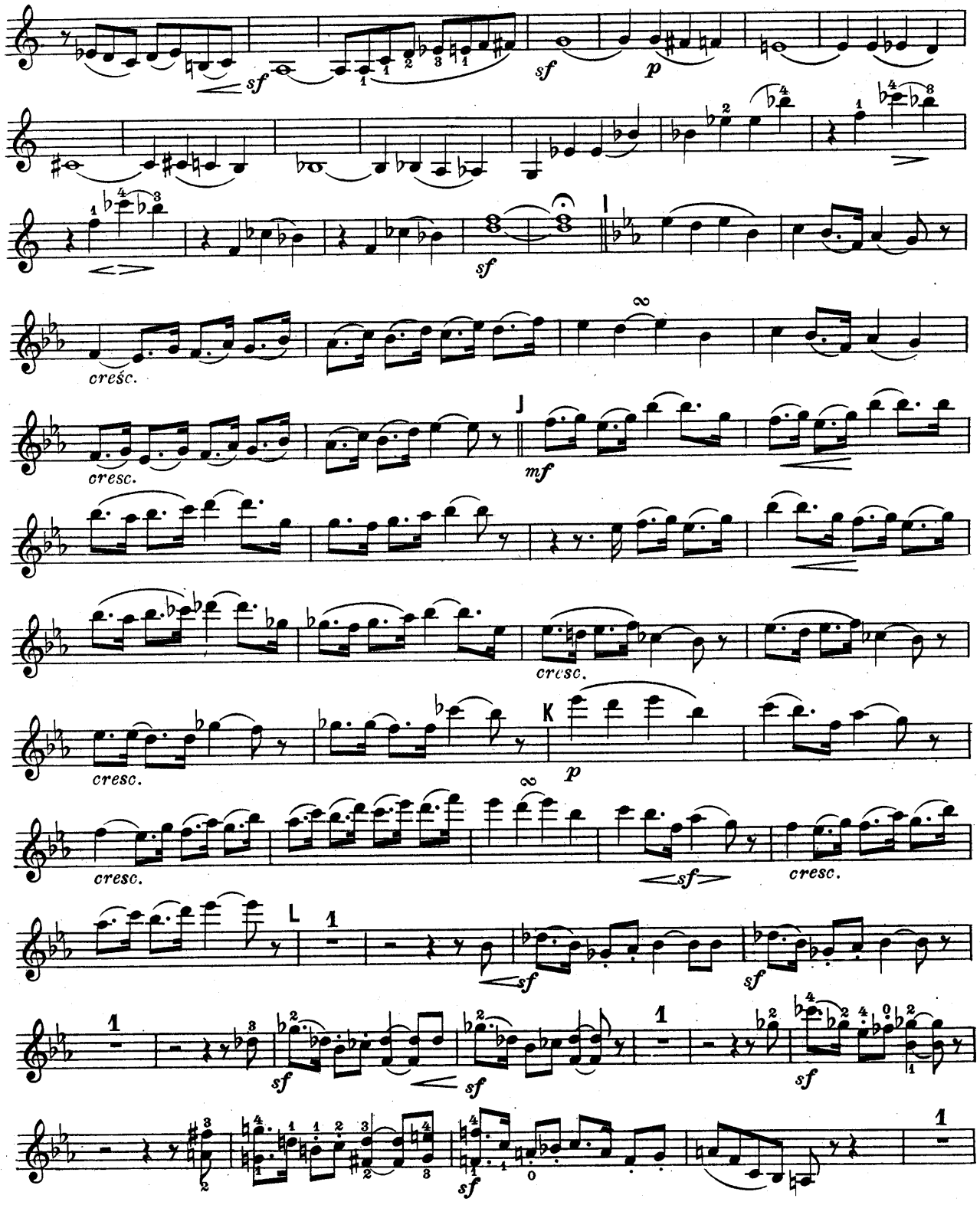
sf
sf
p
sf
creśc.
cresc.
J
mf
cresc.
cresc.
cresc.
K
p
cresc.
sf
cresc.
L
sf
sf
sf
sf
sf

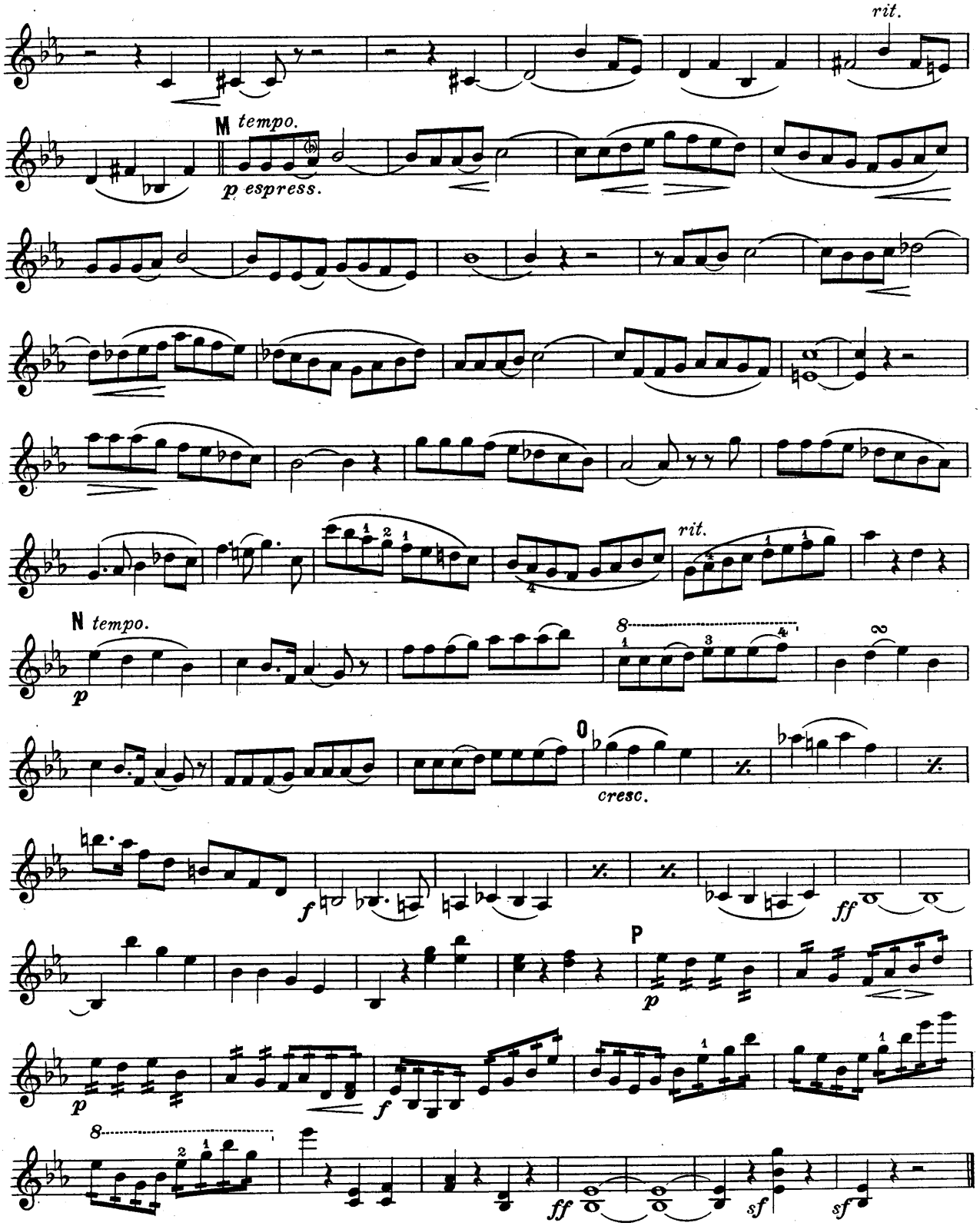
rit.
M tempo.
p espress.
rit.
N tempo.
p
O
cresc.
f
ff
P
p
f
sf
sf

DEUXIÈME QUATUOR (en Mi♭)

I.

Alto.

R. de BOISDEFFRE.

Op. 91.

Andante espressivo.

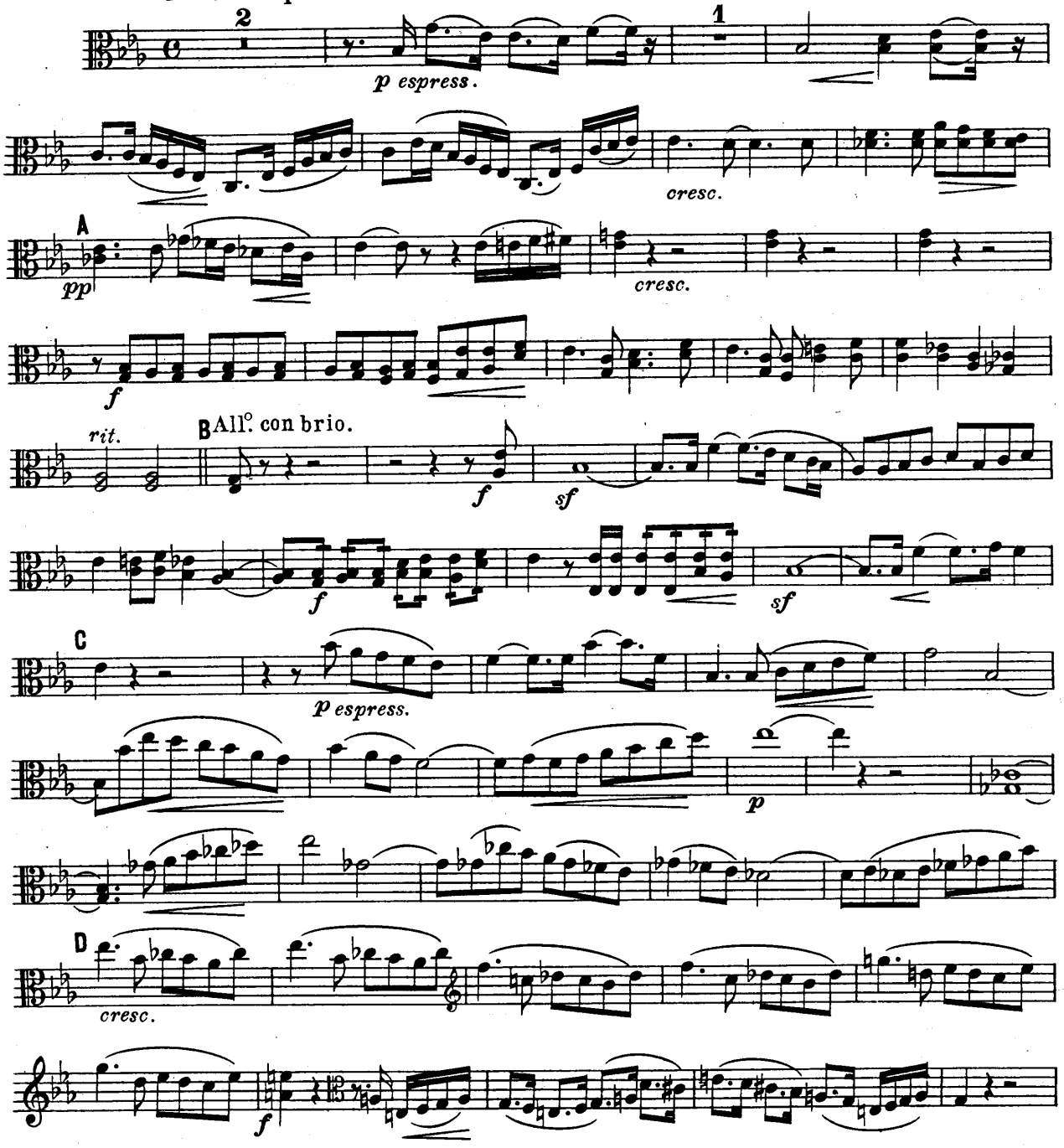

Paris, J. HAMELLE, Editeur,
22, Bd Malesherbes.

J. 5456. H.

Tous droits d'exécution, de reproduction
et d'arrangements réservés pour tous pays.

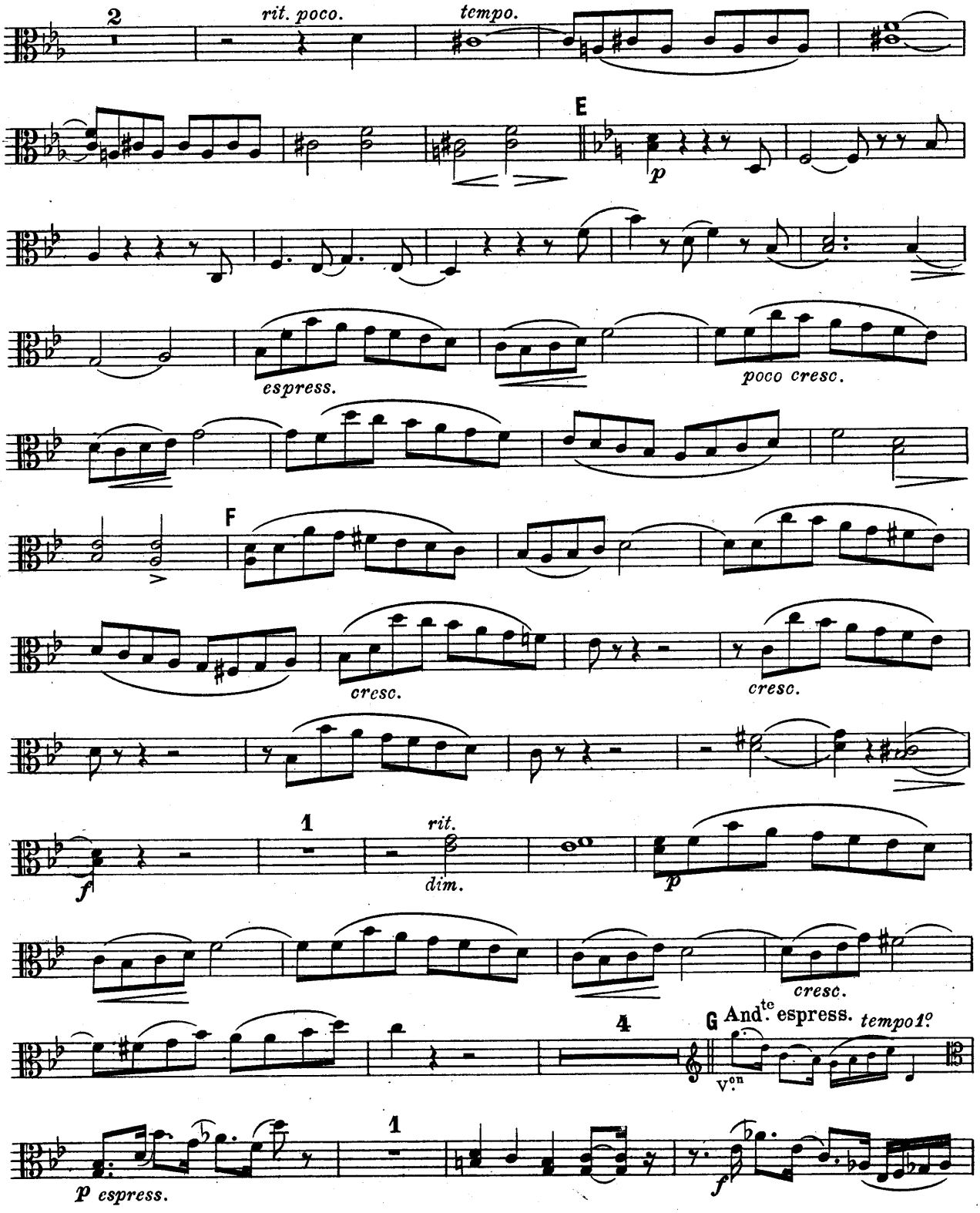
2
rit. poco.
tempo.
E
p
espress.
poco cresc.
F
cresc.
cresc.
1
rit.
dim.
f
p
cresc.
4
G And.te espress. tempo 1.o
V.on
1
p espress.
f

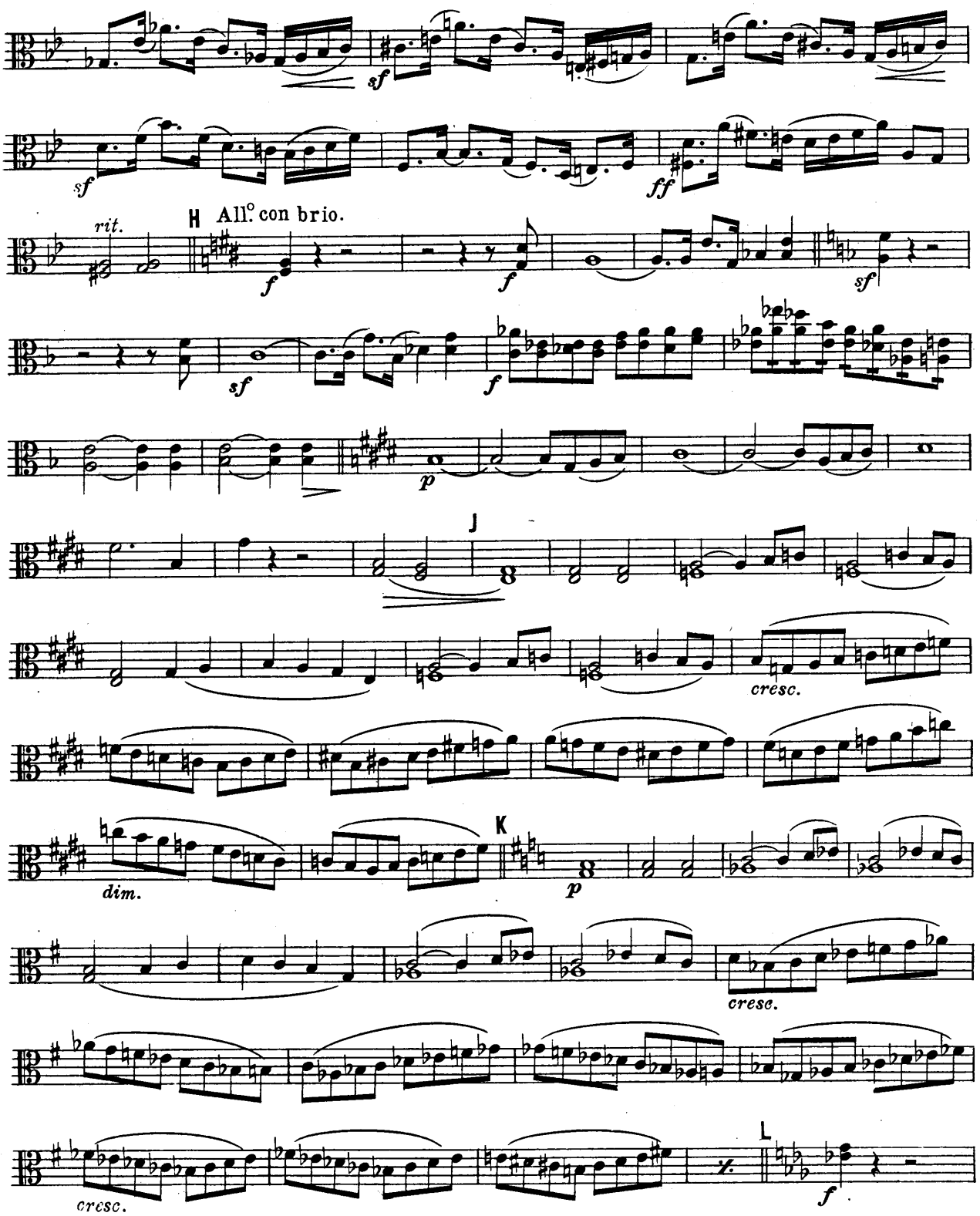
sf
sf
ff
rit.
H All.o con brio.
f
f
sf
sf
f
p
J
cresc.
dim.
K
p
cresc.
cresc.
L
f

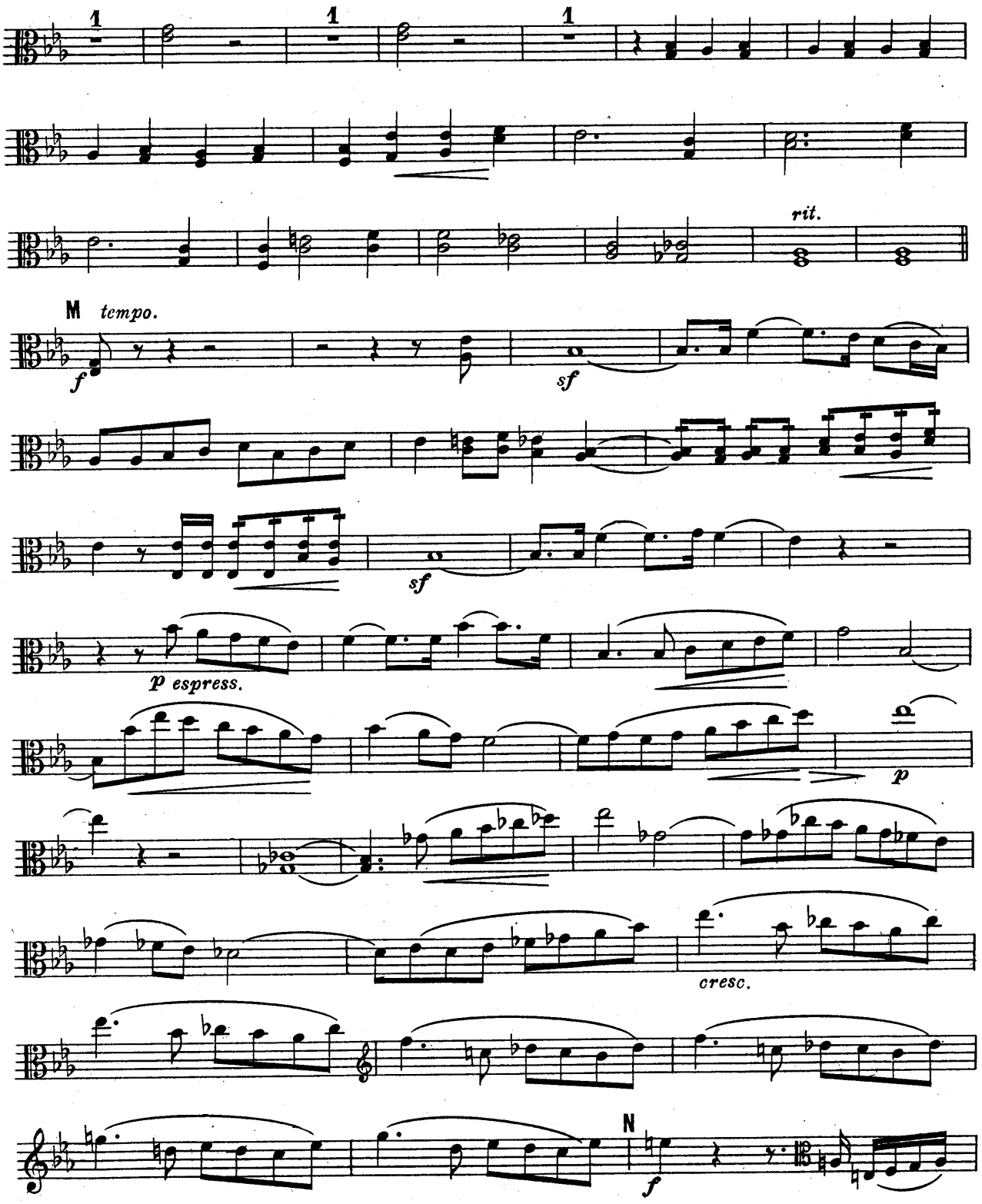
1
1
1
rit.
M tempo.
f
sf
sf
p espress.
p
cresc.
N
f

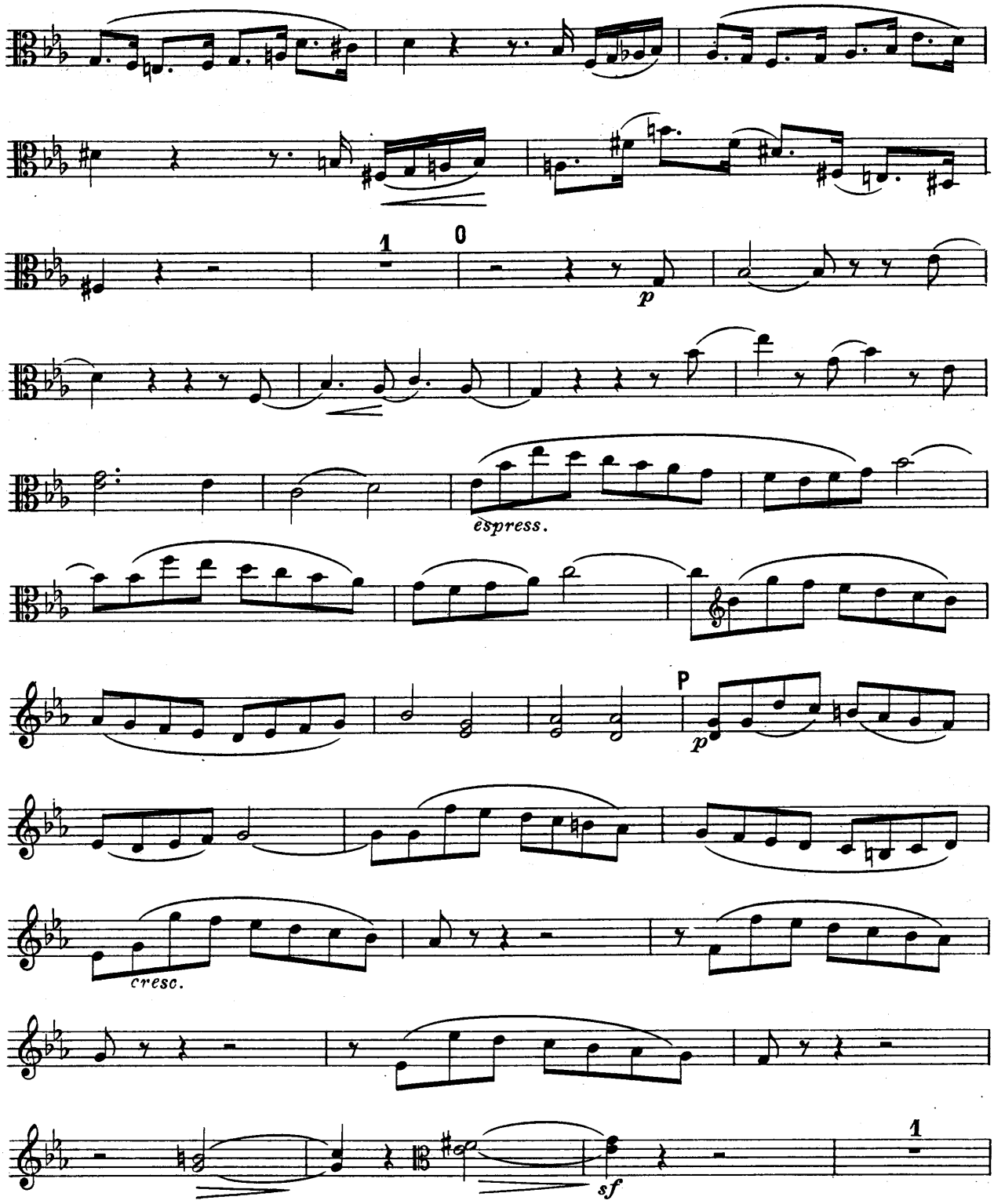
1
0
p
espress.
P
p
cresc.
sf
1

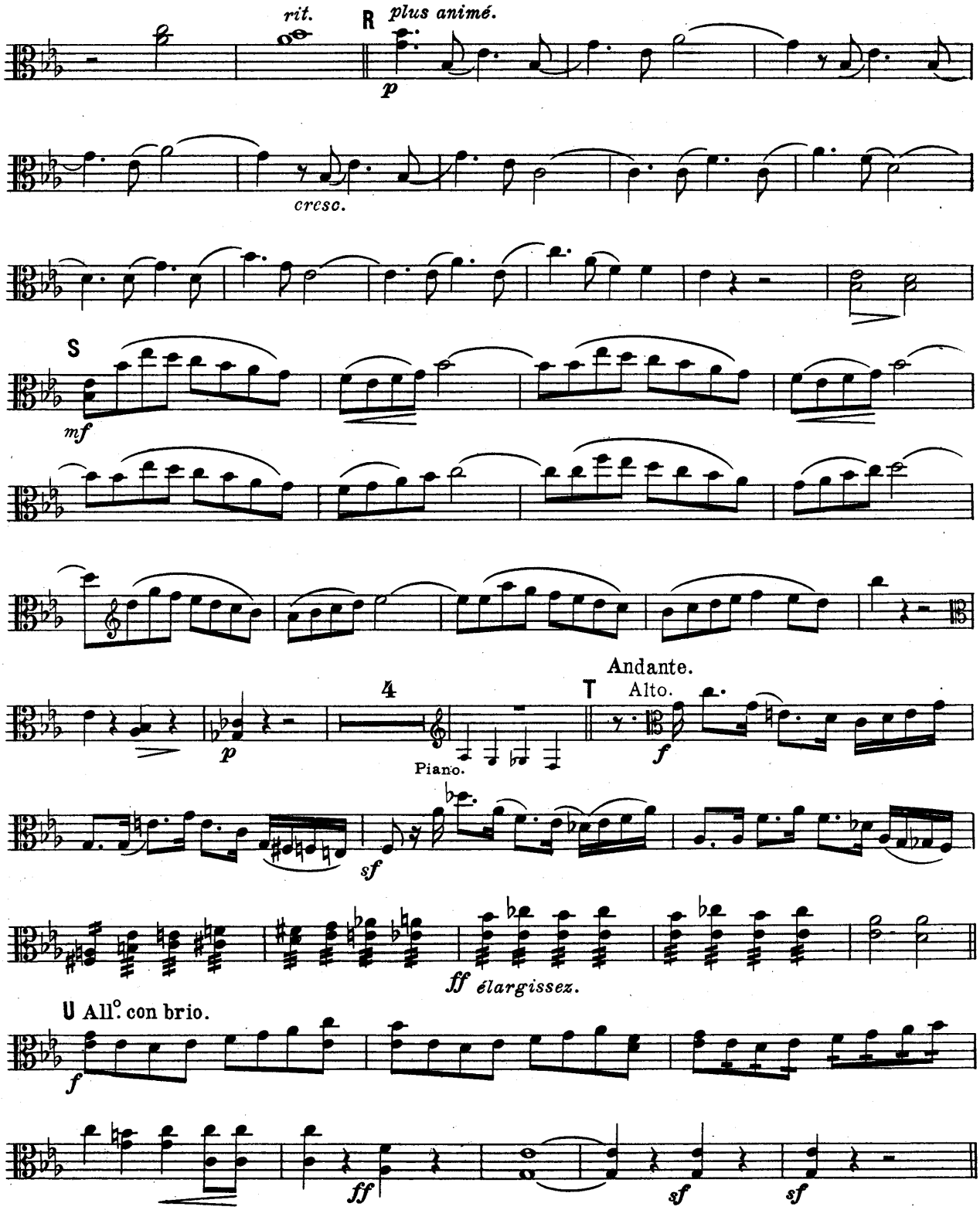
rit.
R
plus animé.
p
cresc.
S
mf
4
Piano.
T
Andante.
Alto.
f
p
sf
ff élargissez.
U All° con brio.
f
ff
sf
sf

II.. SCHERZO.

Alto.

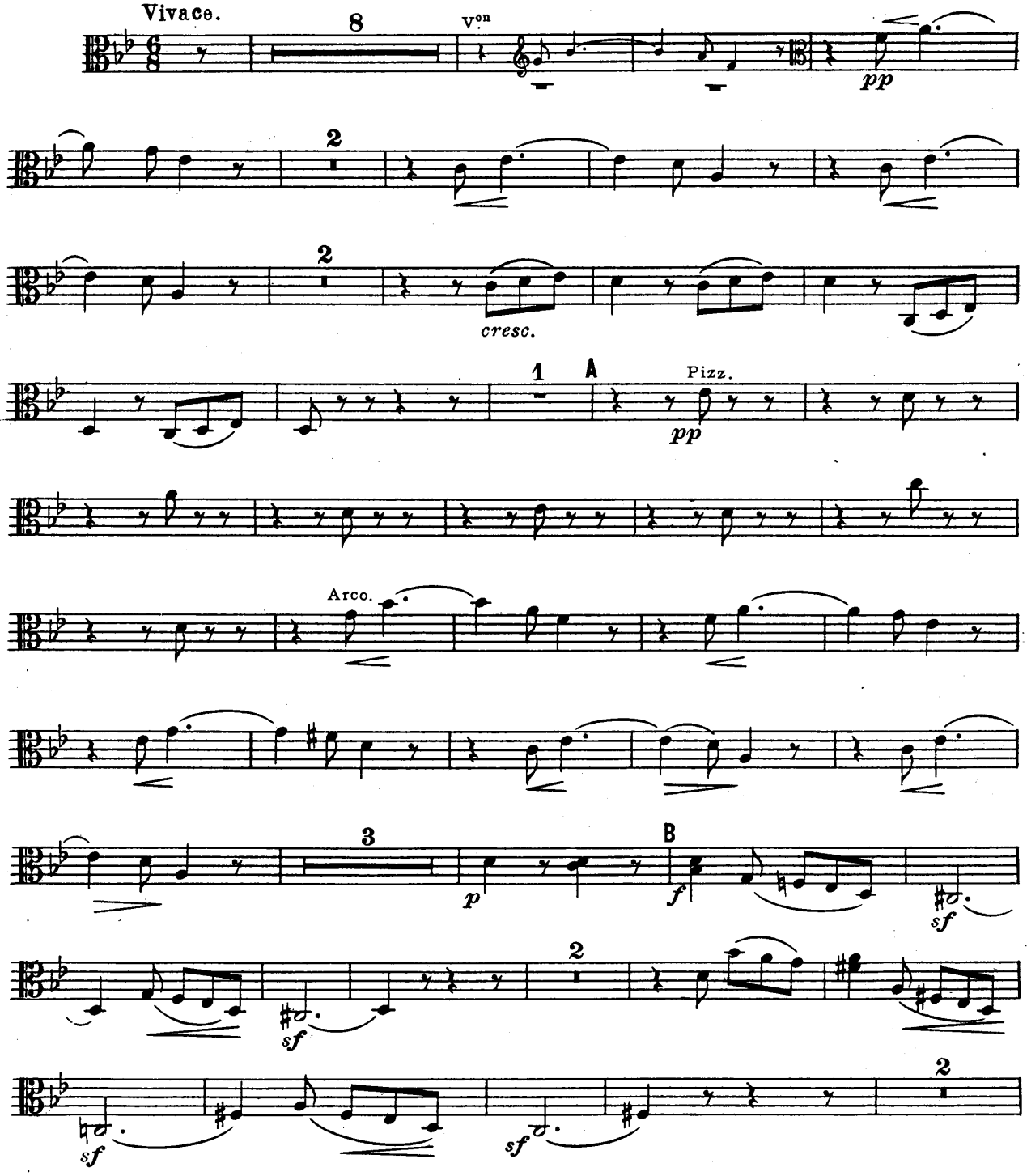

Alto.

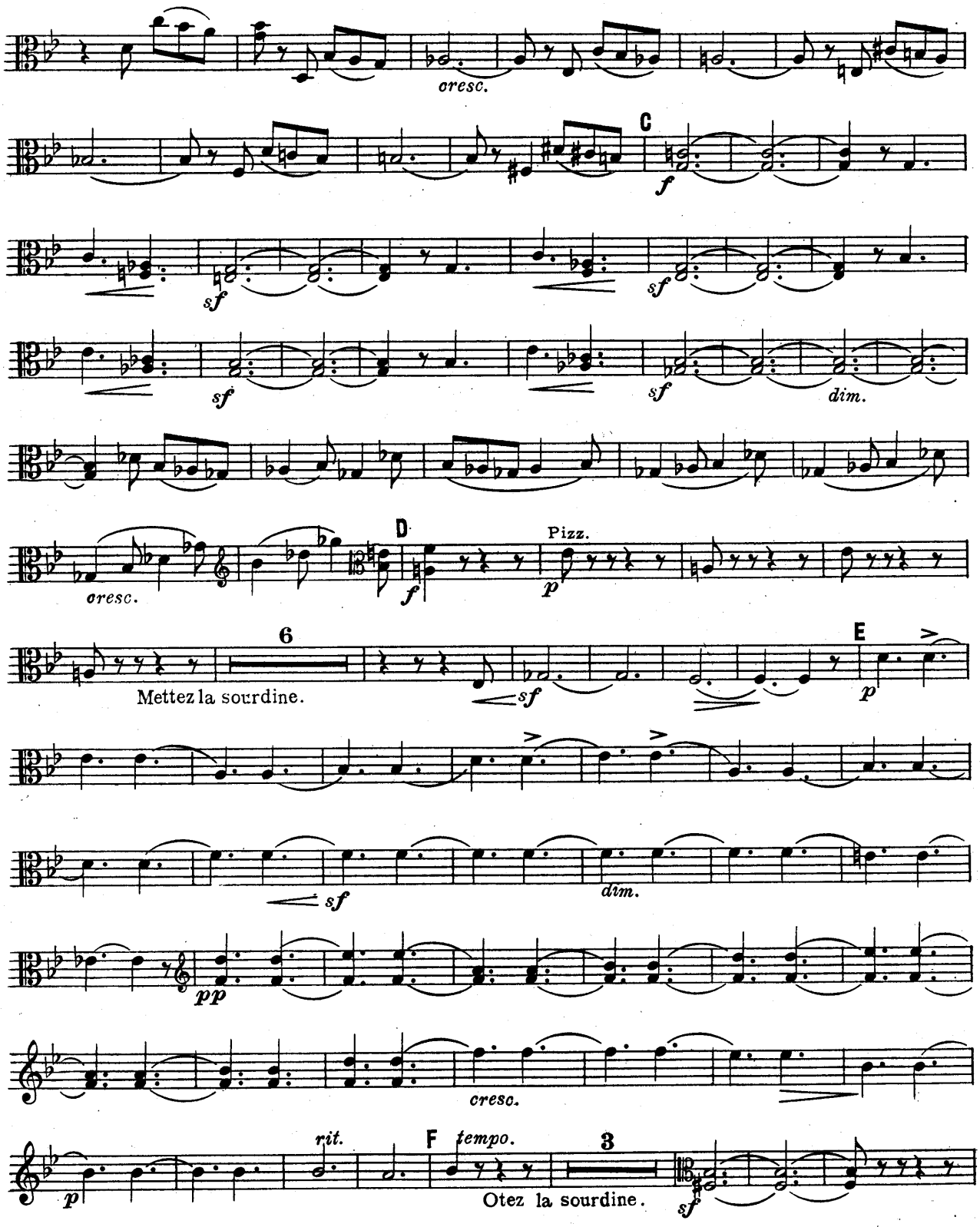
cresc.
C
f
sf
sf
sf
sf
dim.
cresc.
D
f
Pizz.
p
6
Mettez la sourdine.
sf
E
p
sf
dim.
pp
cresc.
rit.
F
tempo.
3
Otez la sourdine.
p
sf

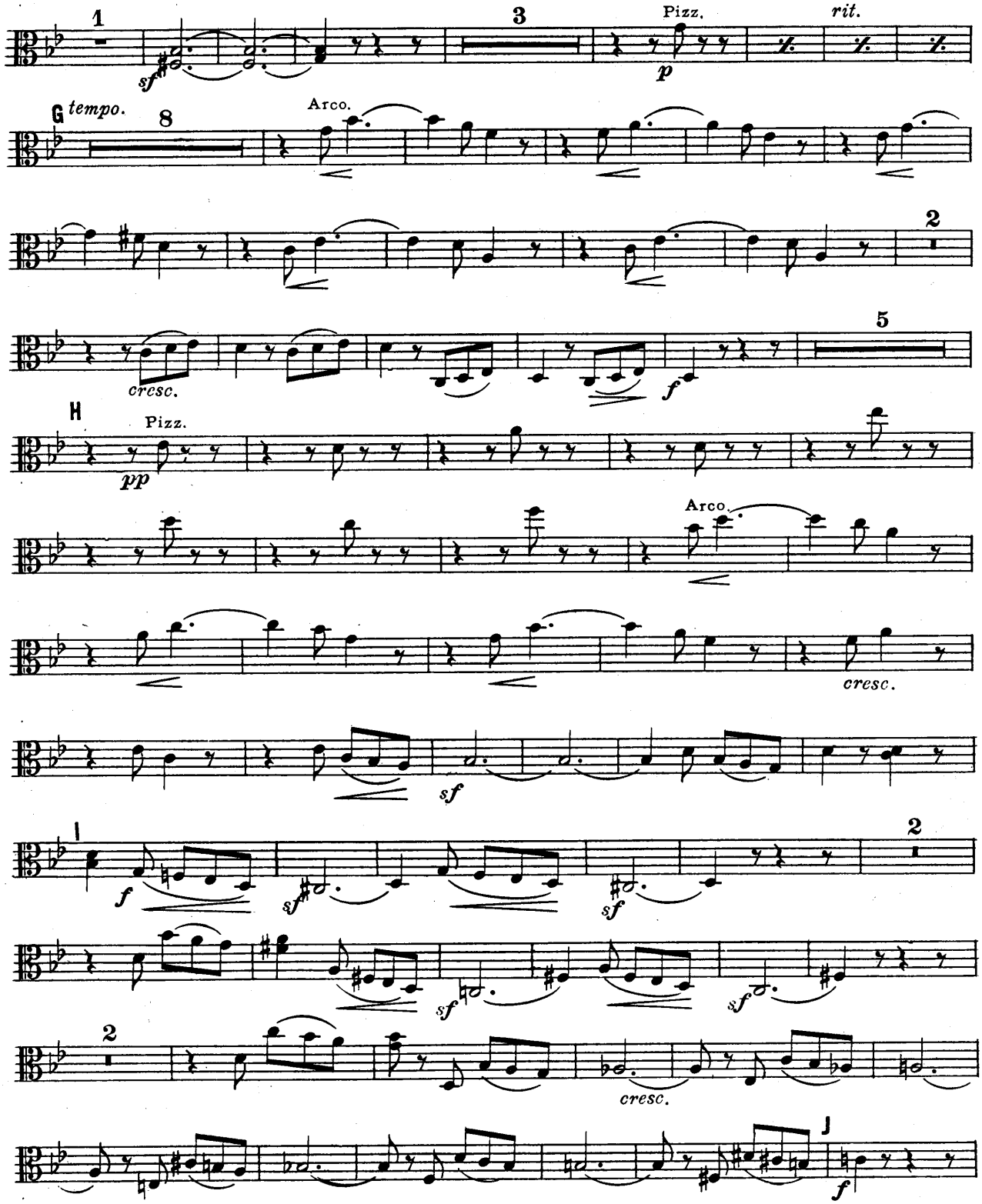
1
sf
3
Pizz.
p
rit.
G tempo.
8
Arco.
2
cresc.
f
5
H
Pizz.
pp
Arco.
cresc.
sf
I
f
sf
sf
2
sf
sf
2
cresc.
J
f

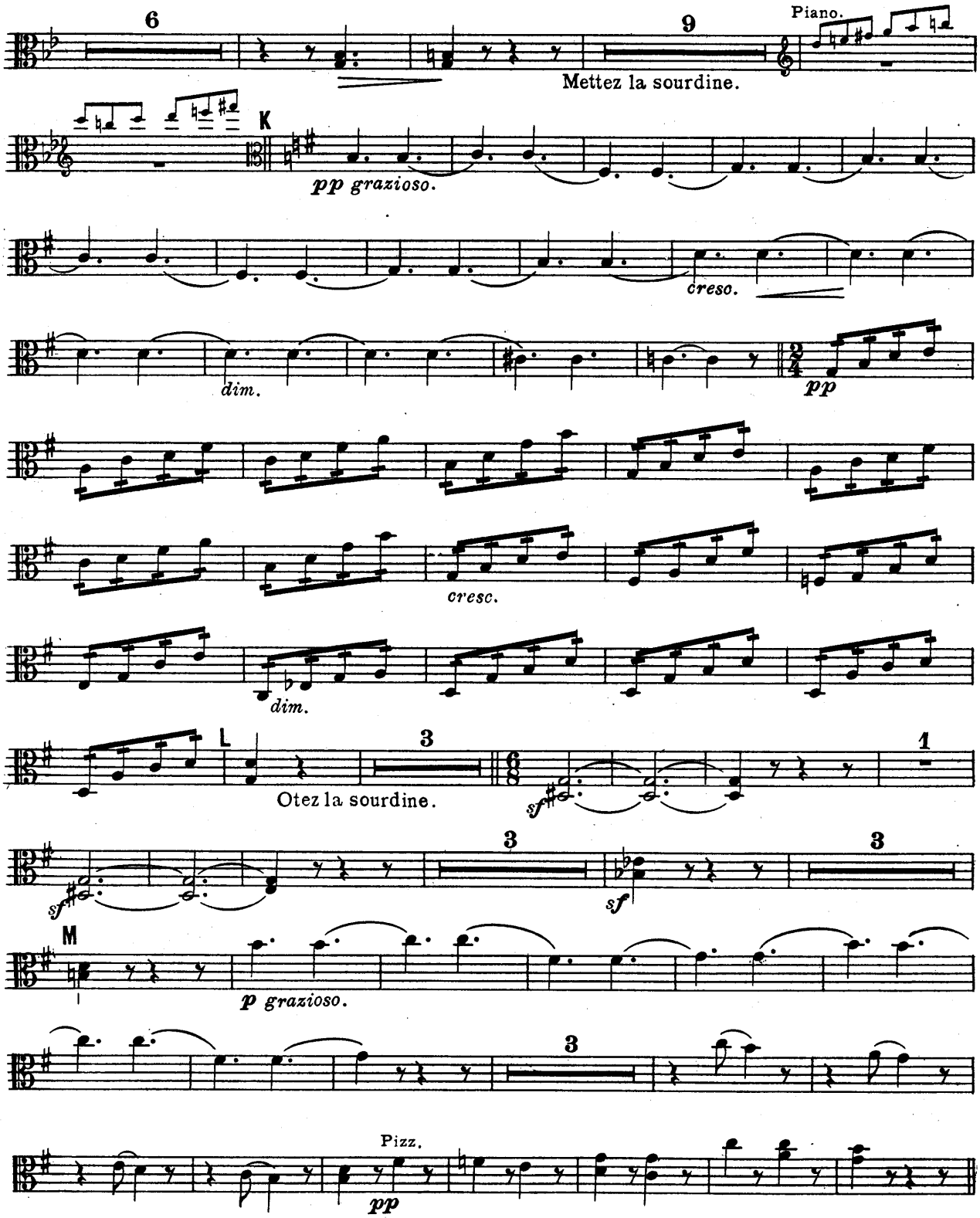
6
9
Piano.
Mettez la sourdine.
K
pp grazioso.
creso.
dim.
pp
cresc.
dim.
L
3
Otez la sourdine.
1
sf
3
3
sf
M
p grazioso.
3
Pizz.
pp

III. ANDANTE.

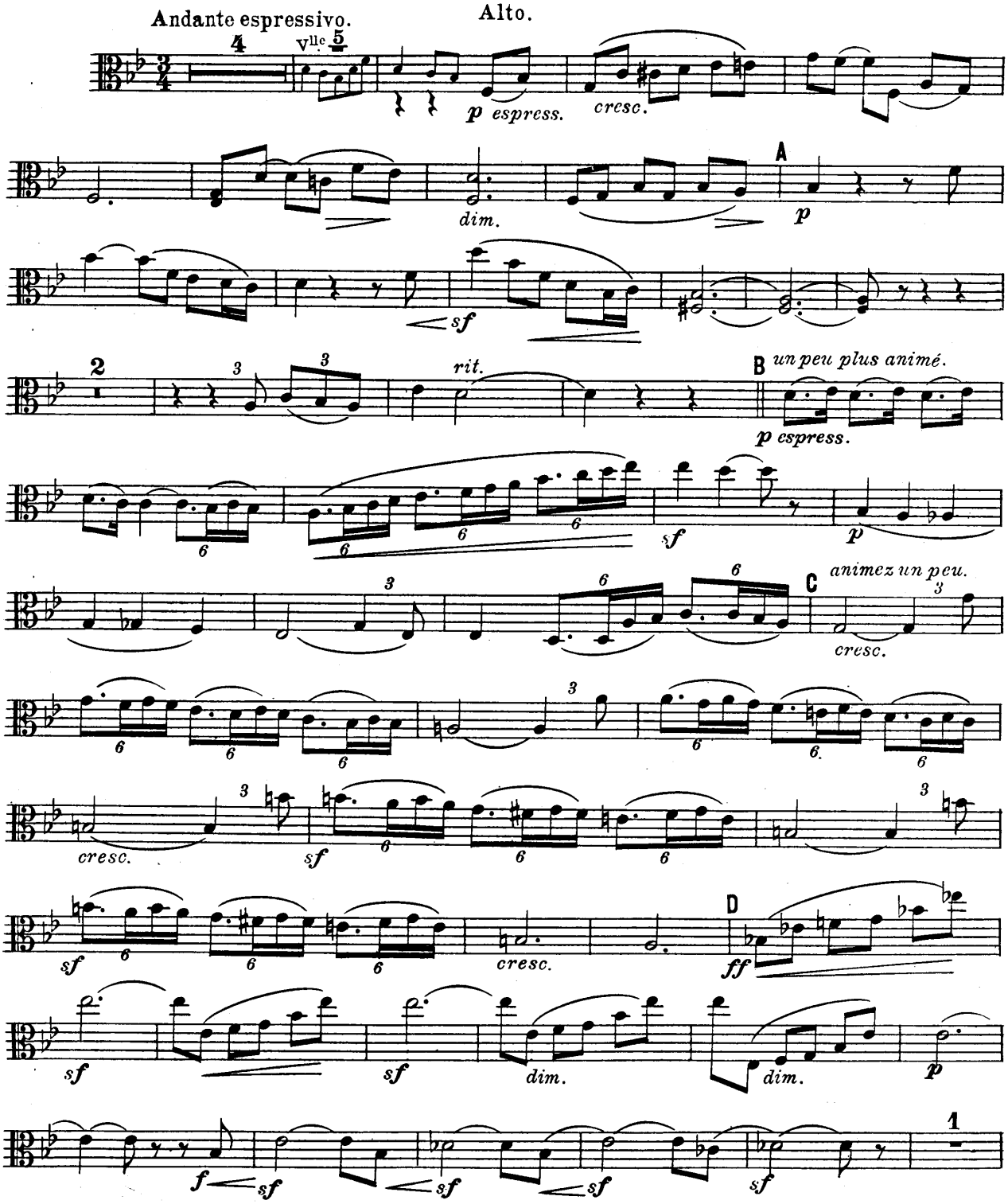
Andante espressivo.
Alto.
Vlle
p espress.
cresc.
dim.
A
p
sf
2
rit.
B
un peu plus animé.
p espress.
sf
p
C
animez un peu.
cresc.
cresc.
sf
D
ff
cresc.
sf
sf
dim.
dim.
p
1
f
sf
sf
sf
sf

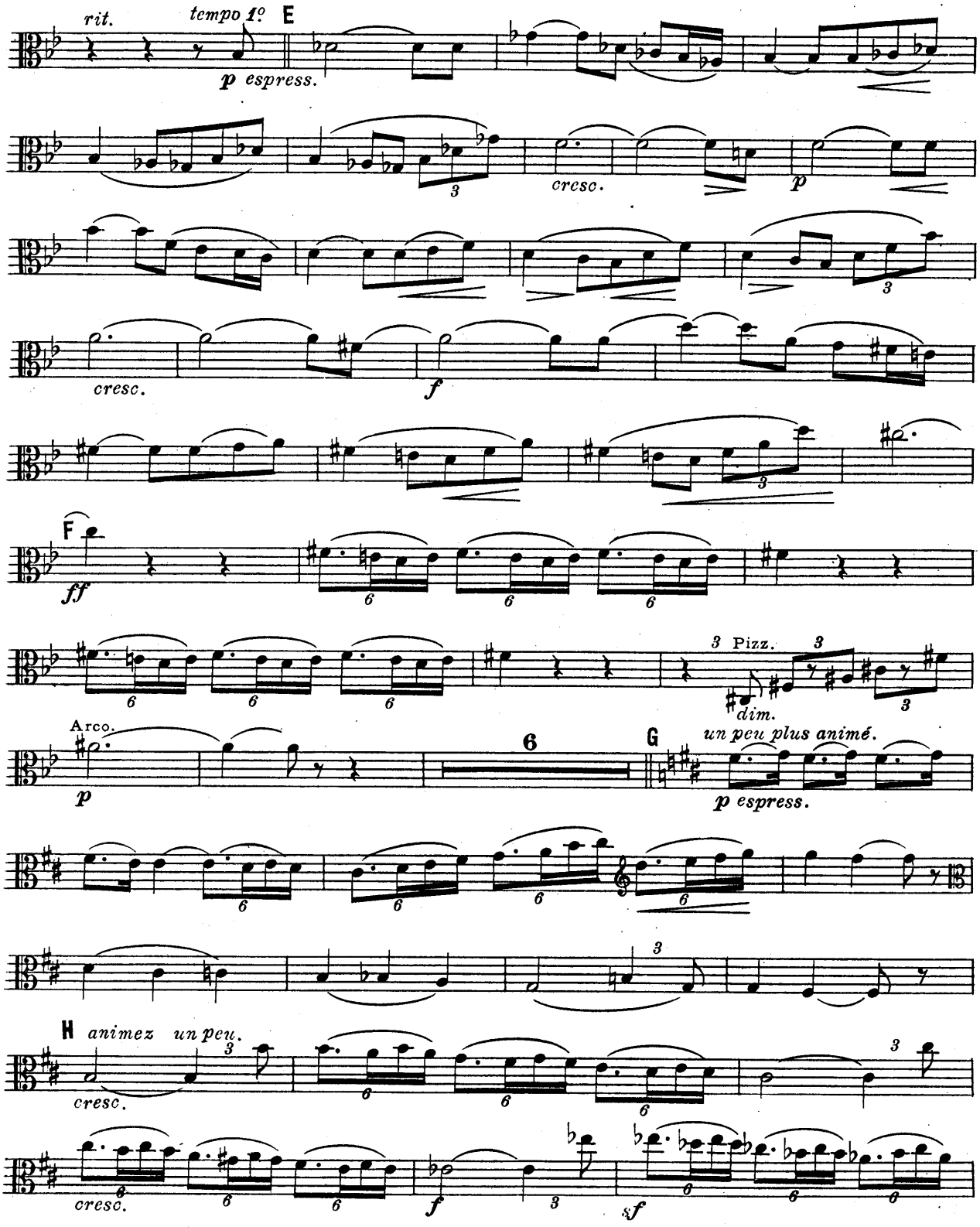
rit.
tempo 1°
E
p espress.
cresc.
p
cresc.
f
F
ff
3 Pizz.
dim.
Arco.
p
6
G
un peu plus animé.
p espress.
H
animez un peu.
cresc.
cresc.
f
sf

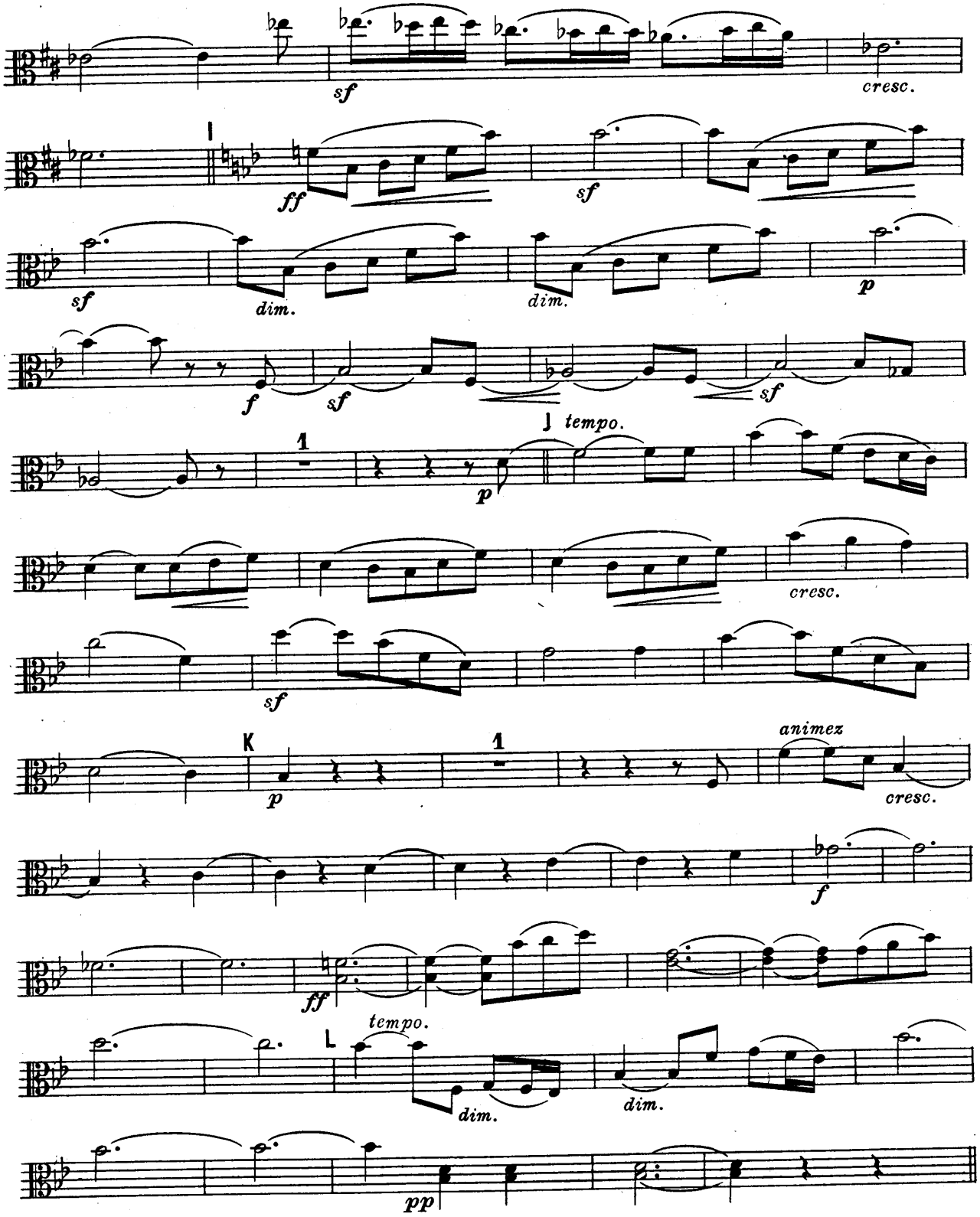
sf
cresc.
I
ff
sf
sf
dim.
dim.
p
f
sf
sf
J tempo.
1
p
cresc.
sf
K
p
1
animez
cresc.
f
ff
tempo.
L
dim.
dim.
pp

IV. FINALE.

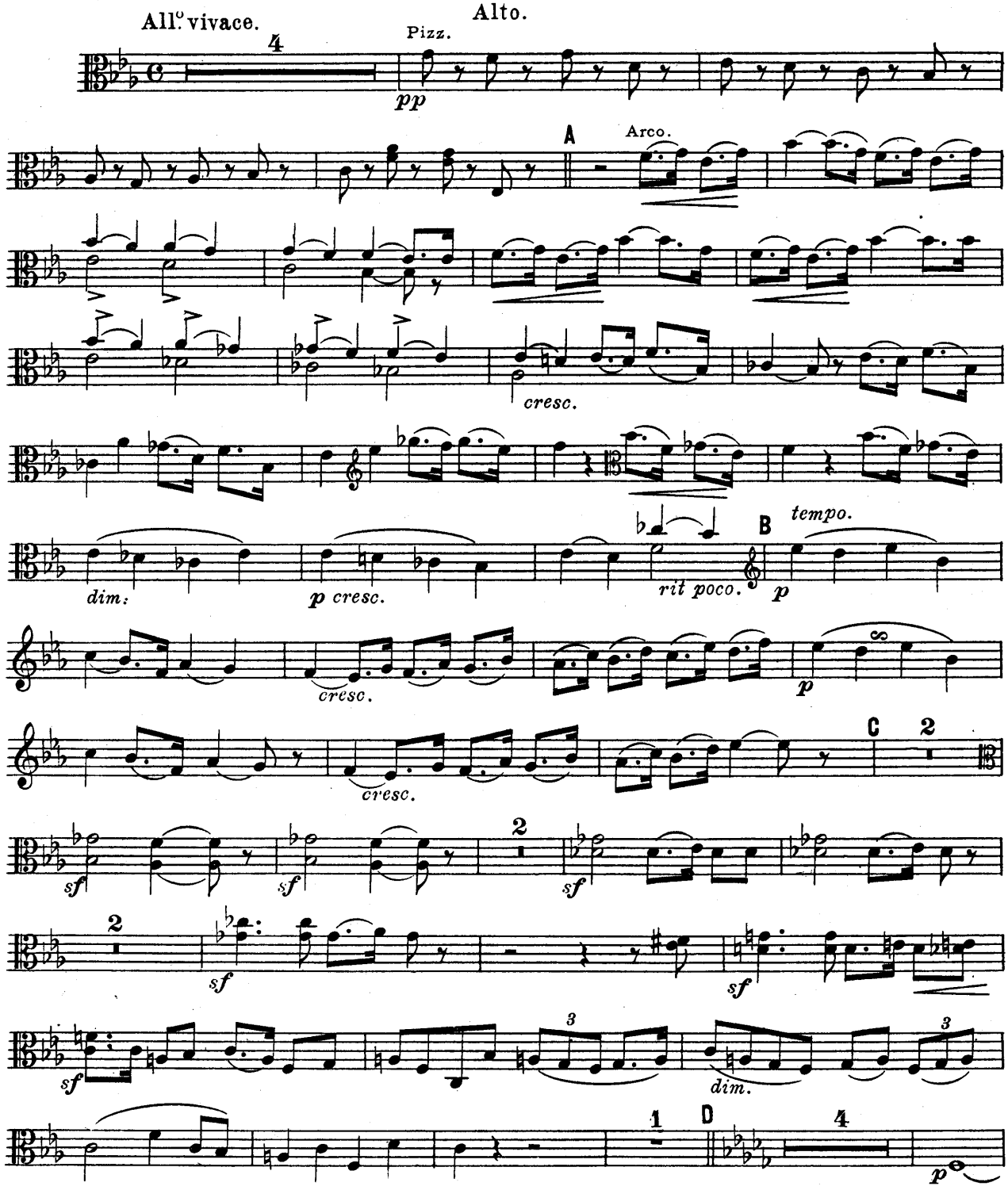
All.o vivace.
Alto.
Pizz.
pp
A
Arco.
cresc.
dim.
p cresc.
rit poco.
B
tempo.
p
cresc.
p
cresc.
C
2
sf
2
sf
sf
2
sf
sf
3
dim.
3
sf
1
D
4
p

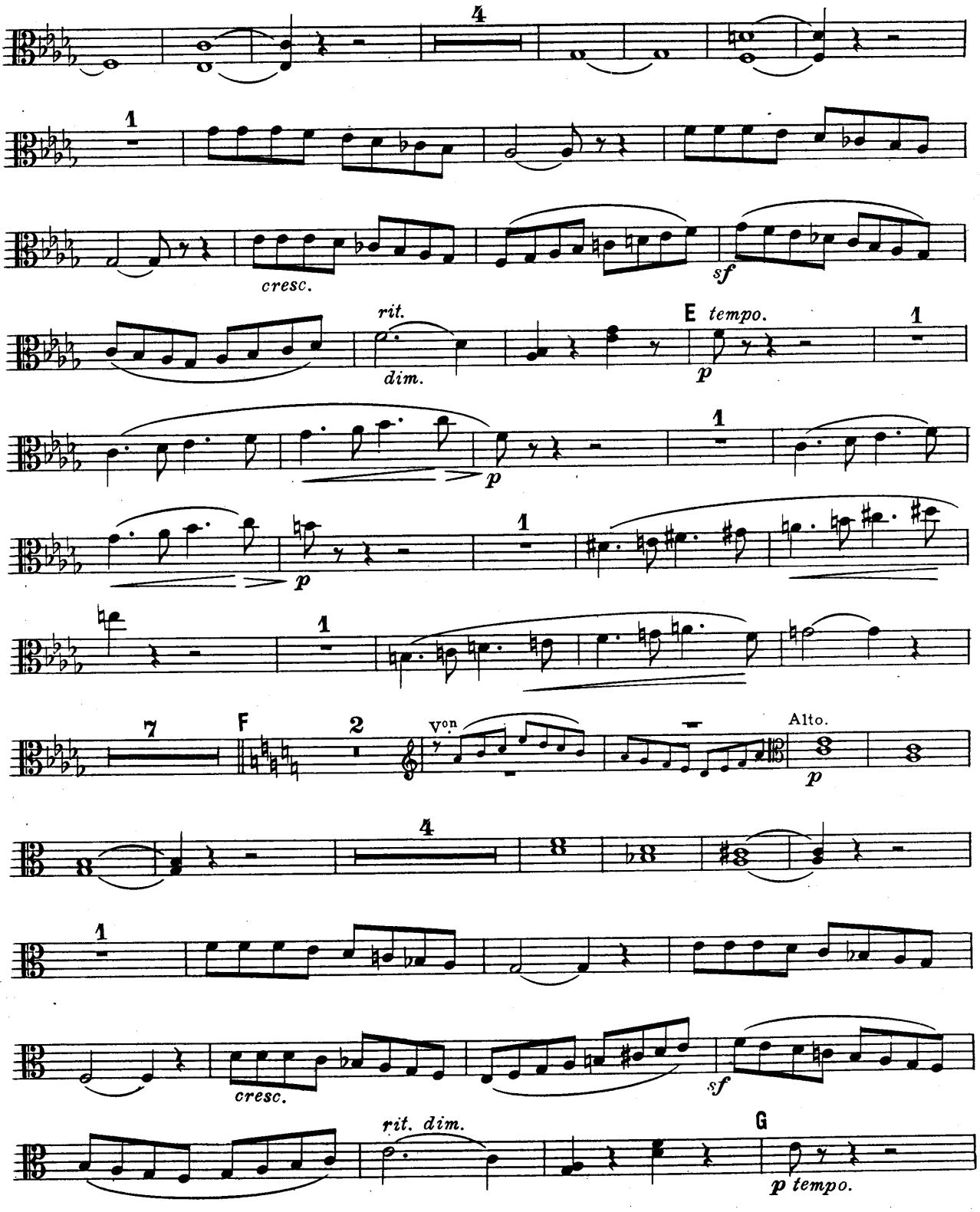
4
1
cresc.
sf
rit.
dim.
E tempo.
p
1
1
p
1
p
1
7
F
2
V^on
Alto.
p
4
1
cresc.
sf
rit. dim.
G
p tempo.

Alto.

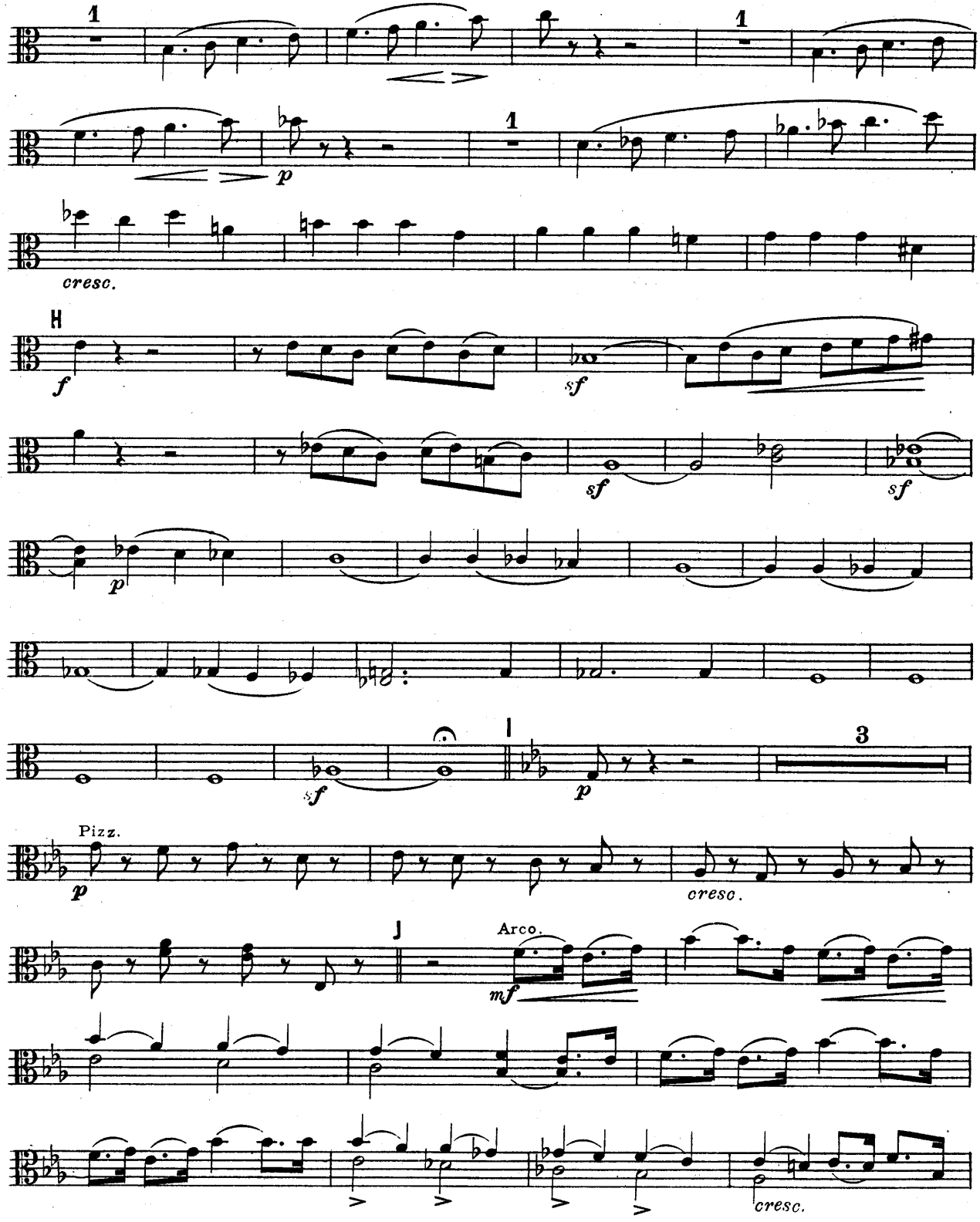

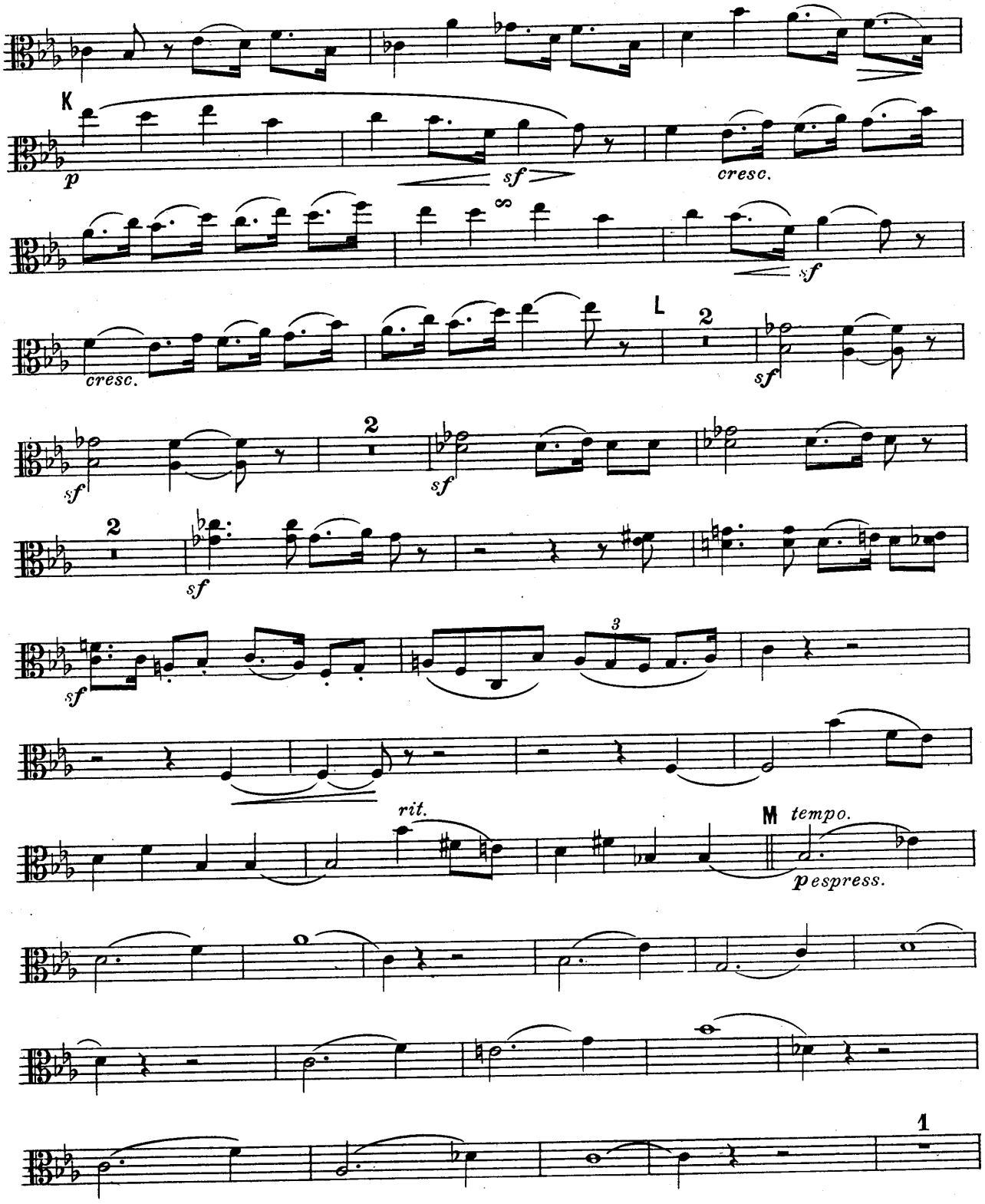
K
p
sf
cresc.
sf
cresc.
L
2
sf
2
sf
sf
2
sf
3
sf
rit.
M
tempo.
pespress.
1

Alto.

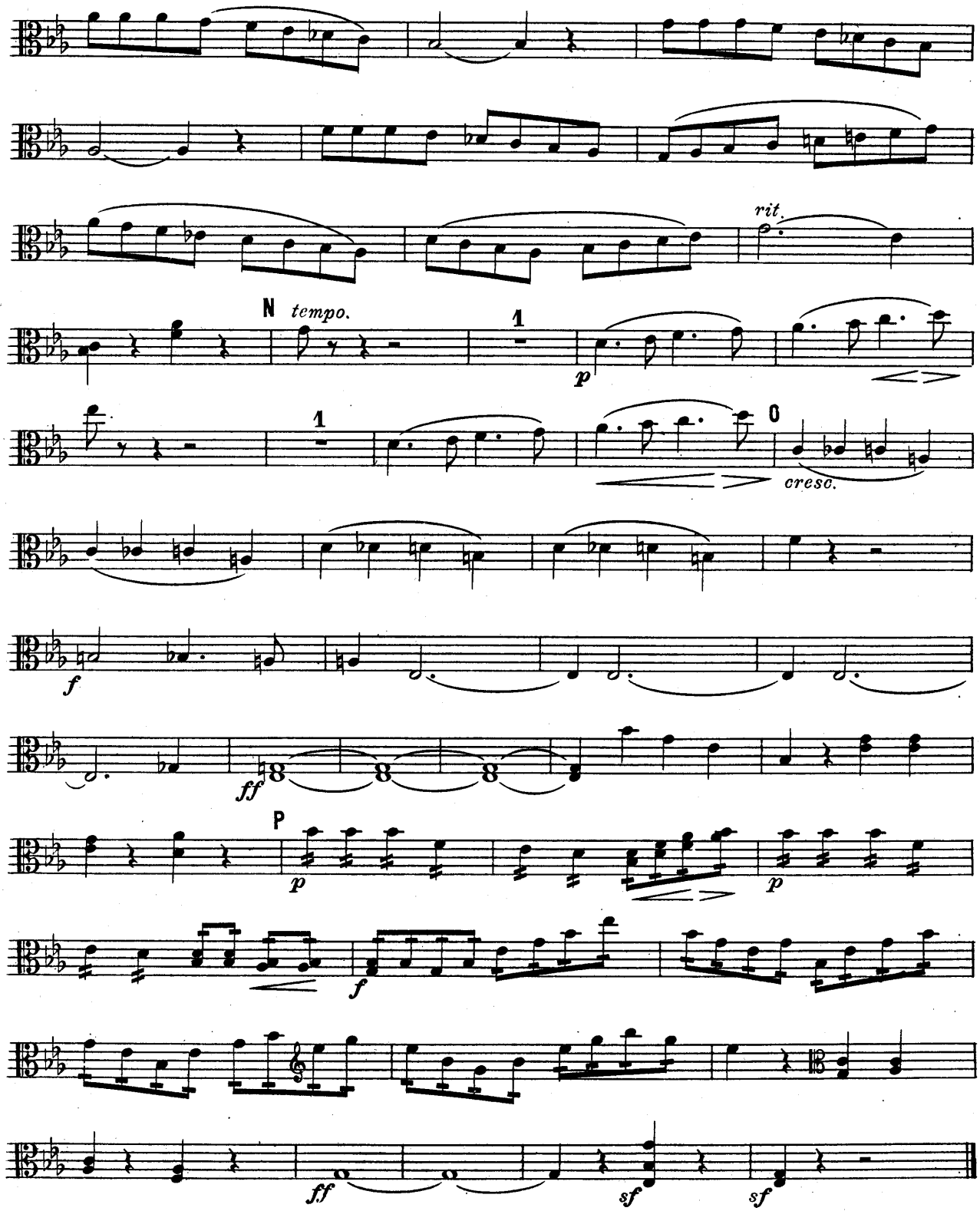

Grav. et Imp. C. G. Röder, Paris.